

FILE #: TRB1
DRAWING #: 3086
SCALE: PLAT: 1" = 1500'
TICK: 1" = 2000'
MINIMUM DEGREE OF ACCURACY: 1/200
PROVEN SOURCE SUBMETER MAPPING OF ELEVATION: GRADE GPS

I, THE UNDERSIGNED, HEREBY CERTIFY THAT THIS PLAT IS CORRECT TO THE BEST OF MY KNOWLEDGE AND BELIEF AND SHOWS ALL THE INFORMATION REQUIRED BY LAW AND THE REGULATIONS ISSUED AND PRESCRIBED BY THE DEPARTMENT OF ENVIRONMENTAL PROTECTION.

Signed: *[Signature]*
L.L.S. #2124 Ernest J. Benchek III



(+) DENOTES LOCATION OF WELL ON UNITED STATES TOPOGRAPHIC MAPS WVDEP

OFFICE OF OIL & GAS
601 57TH STREET
CHARLESTON, WV 25304

Well Type: Oil Waste Diposal Production Deep
 Gas Liquid Injection Storage Shallow

DATE: OCTOBER 26, 2022

OPERATOR'S WELL #: BFT 8H

API WELL #: 47 95 02838

STATE COUNTY PERMIT

AS-BUILT ELEVATION: 880'

WATERSHED: OUTLET MIDDLE ISLAND CREEK

COUNTY/DISTRICT: TYLER / McELROY

QUADRANGLE: CENTER POINT

SURFACE OWNER: WEST VIRGINIA DEPT. OF NATURAL RESOURCES

ACREAGE: 110.00 +/-

OIL & GAS ROYALTY OWNER: Tribune Resources, LLC, Et Al

ACREAGE: 774.3 +/- 12/02/2022

LEASE NUMBERS:

TARGET FORMATION: MARCELLUS

WELL OPERATOR: TRIBUNE RESOURCES, LLC

ADDRESS: 3861 AMBASSADOR CAFFERY PARKWAY SUITE 600

CITY: LAFAYETTE STATE: LA ZIP CODE: 70503

ESTIMATED DEPTH: TVD: 6930' TMD: 16787.12'

DESIGNATED AGENT: HARMAN BROWN

ADDRESS: 18396 MOUNTAINEER HIGHWAY

CITY: WILEYVILLE STATE: WV ZIP CODE: 26581

SURFACE HOLE DEC. LAT: 39.460847
SURVEYED LAT: 39° 27' 39.0"

PROPERTY OWNER INDEX	
5-8-8	WV DEPT. OF NATURAL RESOURCES COMMERCE
5-8-34	ROBERT MARK HUFFMAN
5-8-35	GORDON L SWARTZ IV
5-8-36	CHARLES A. MUSTO & CHERRI L. HACK
5-13-9	KENNETH L. & GENIEVA GLOVER
5-13-11.2	LEONARD LEE & LINDA LOUGH
5-13-12	RALPH D. THACKER & MAURICE J. CARLISLE
5-13-13	RALPH D THACKER & CARLISLE J MAURICE JR
5-13-24	DONNA WOLF
5-8-22	WV DEPT. OF NATURAL RESOURCES COMMERCE

LEASE INDEX			
A	MARC00717-001	E	MARC00722-000
B	MARC00713-000	F	MARC03520-000
C	MARC00765-000	G	MARC05083-000
D	MARC00738-001	H	MARC01574-00

12/02/2022

FILE #: TRB2

DRAWING #: 3086

SCALE: N/A

DATE: SEPTEMBER 1, 2022

OPERATOR'S WELL #: BFT 8H

API WELL #: 47 095 02838
STATE COUNTY PERMIT

WELL NAME: BFT 8H
CENTER POINT, WV

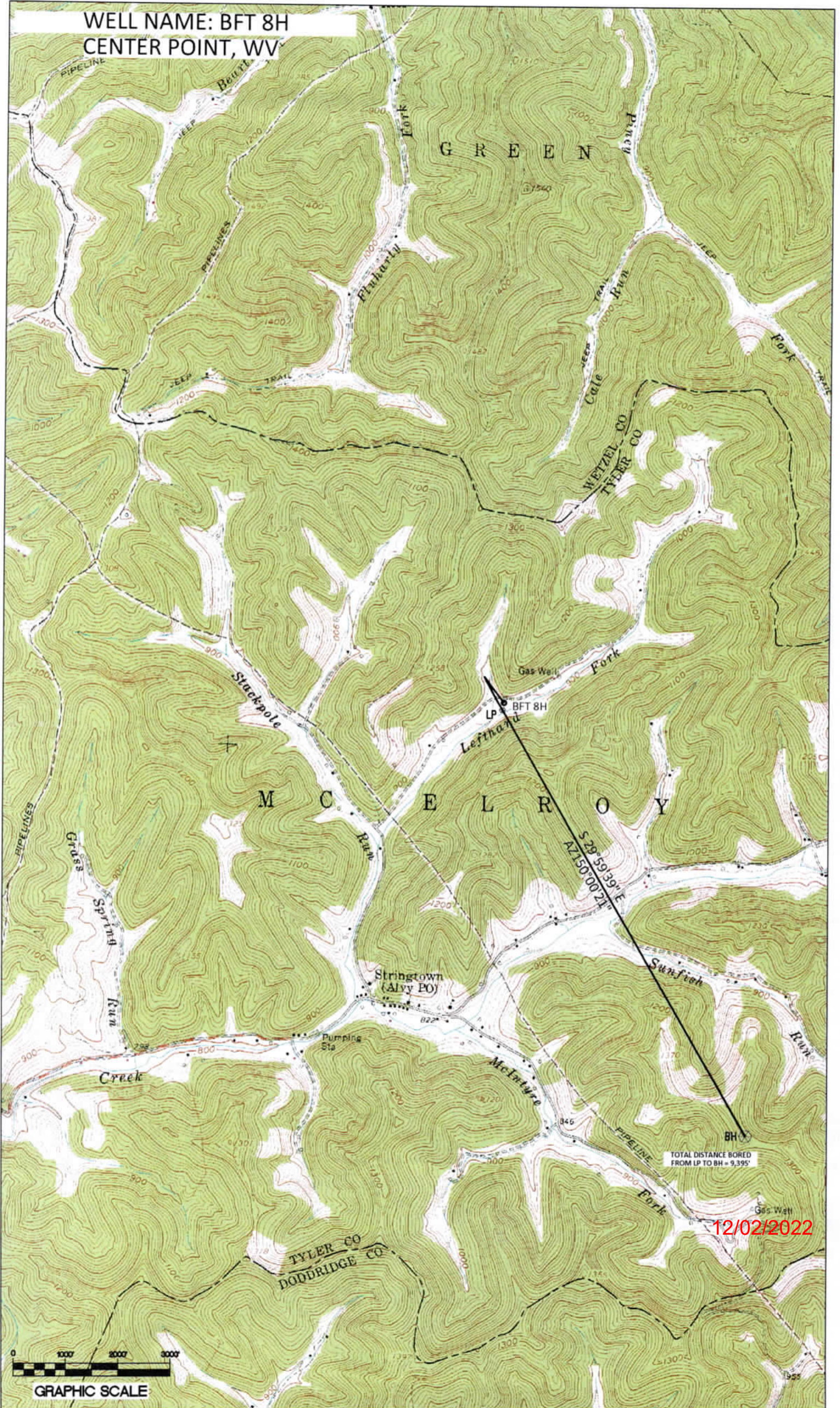

S 29° 59' 39" E
AZ 150° 00' 21"

TOTAL DISTANCE BORED
FROM LP TO BH = 9,395'

12/02/2022



GRAPHIC SCALE