

LATITUDE 39°35'00" 926'

3,112" TO BOTTOM HOLE

LATITUDE 39°35'00"

Antero Resources Corporation Well No. Cider Run Unit 2H

Table listing landowners and their parcel numbers (e.g., 1-1 DANIEL WITSCHY, 1-1.1 DANIEL WITSCHY, etc.)

NOTES: WELL 2H TOP HOLE INFORMATION: N: 384,461ft E: 1,623,098ft... BOTTOM HOLE INFORMATION: N: 385,721ft E: 1,620,930ft...

(NAD) 83 (UTM) ZONE 17 COORDS: WELL 2H TOP HOLE INFORMATION: N: 4,377,599m E: 514,053m...

(NAD) 27 (UTM) ZONE 17 COORDS: WELL 2H TOP HOLE INFORMATION: N: 14,361,458ft E: 1,686,474ft...

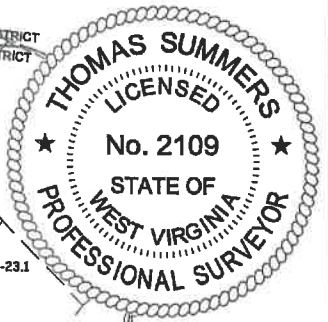

WV NORTH ZONE GRID NORTH

1,689' TO BOTTOM HOLE

12,916'

LONGITUDE 80°50'00"

LONGITUDE 80°50'00"

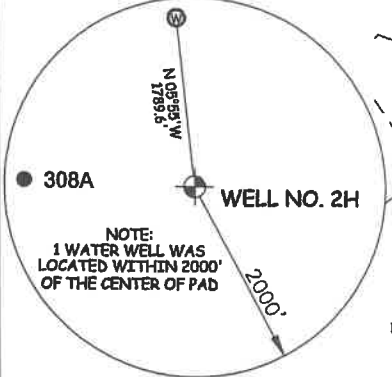

NOTE: NO OCCUPIED DWELLINGS OR BUILDINGS TWO THOUSAND FIVE HUNDRED (2,500) SQUARE FEET OR LARGER USED TO HOUSE OR SHELTER DAIRY CATTLE OR POULTRY HUSBANDRY ARE LOCATED WITHIN SIX HUNDRED TWENTY-FIVE (625) FEET OF THE CENTER OF THE WELL PAD.

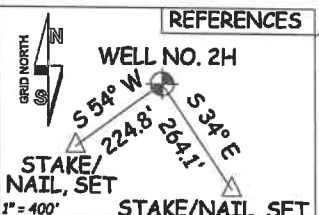
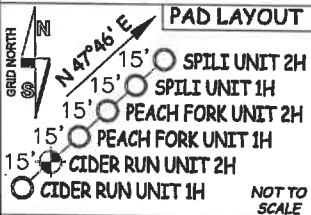

STATE OF WEST VIRGINIA, DIVISION OF ENVIRONMENTAL PROTECTION, OFFICE OF OIL AND GAS. WILLOW LAND SURVEYING PLLC, 220 MASONIC AVE. PENNSBORO WEST VIRGINIA 26415

I THE UNDERSIGNED, HEREBY CERTIFY THAT THIS PLAT IS CORRECT TO THE BEST OF MY KNOWLEDGE AND BELIEF AND SHOWS ALL THE INFORMATION REQUIRED BY LAW AND THE RULES ISSUED AND PRESCRIBED BY THE DEPARTMENT OF ENVIRONMENTAL PROTECTION.

JOB # 20-011WA DRAWING # CIDERRUN2HS SCALE 1" = 2000' MINIMUM DEGREE OF ACCURACY SUBMETER PROVEN SOURCE OF ELEV. SUBMETER MAPPING GRADE GPS

LEGEND: Surface Owner Boundary Lines +/-, Adjoining Surface Tracts +/-, Found monument, as noted. THOMAS SUMMERS P.S. 2109 DATE 10/25/22 OPERATOR'S WELL# CIDER RUN UNIT #2H

WELL TYPE: OIL \_\_\_ GAS X LIQUID INJECTION \_\_\_ WASTE DISPOSAL \_\_\_ 47 - 095 (IF "GAS") PRODUCTION X STORAGE \_\_\_ DEEP SHALLOW X LOCATION: ELEVATION ORIGINAL - 1270.0' PROPOSED - 1233.0' WATERSHED OUTLET MIDDLE ISLAND CREEK QUADRANGLE PORTER FALLS 7.5' DISTRICT ELLSWORTH COUNTY TYLER SURFACE OWNER EDWARD YOST ESTATE OIL & GAS ROYALTY OWNER FISHER OIL COMPANY; RIDGEWOOD DEVELOPMENT LLC; CHARLES RAY JOBES; ACREAGE 109.06 ACRES +/- LEASE ACREAGE 45.67 AC +/- 17 AC +/- 470.5 AC +/-

PROPOSED WORK: DRILL X CONVERT DRILL DEEPER REDRILL FRACTURE OR STIMULATE X (SPECIFY) PLUG OFF OLD FORMATION \_\_\_ PERFORATE NEW FORMATION X OTHER PHYSICAL CHANGE IN WELL PLUG & ABANDON CLEAN OUT & REPLUG TARGET FORMATION MARCELLUS WELL OPERATOR ANTERO RESOURCES CORP. ESTIMATED DEPTH 7,200' TVD 10,700' MD ADDRESS 1615 WYNKOOP ST. DESIGNATED AGENT DIANNA STAMPER - CT CORPORATION SYSTEM FORM WW-6 DENVER, CO 80202 ADDRESS 5400 D BIG TYLER ROAD CHARLESTON, WV 25313

COUNTY NAME

PERMIT

12/23/2022

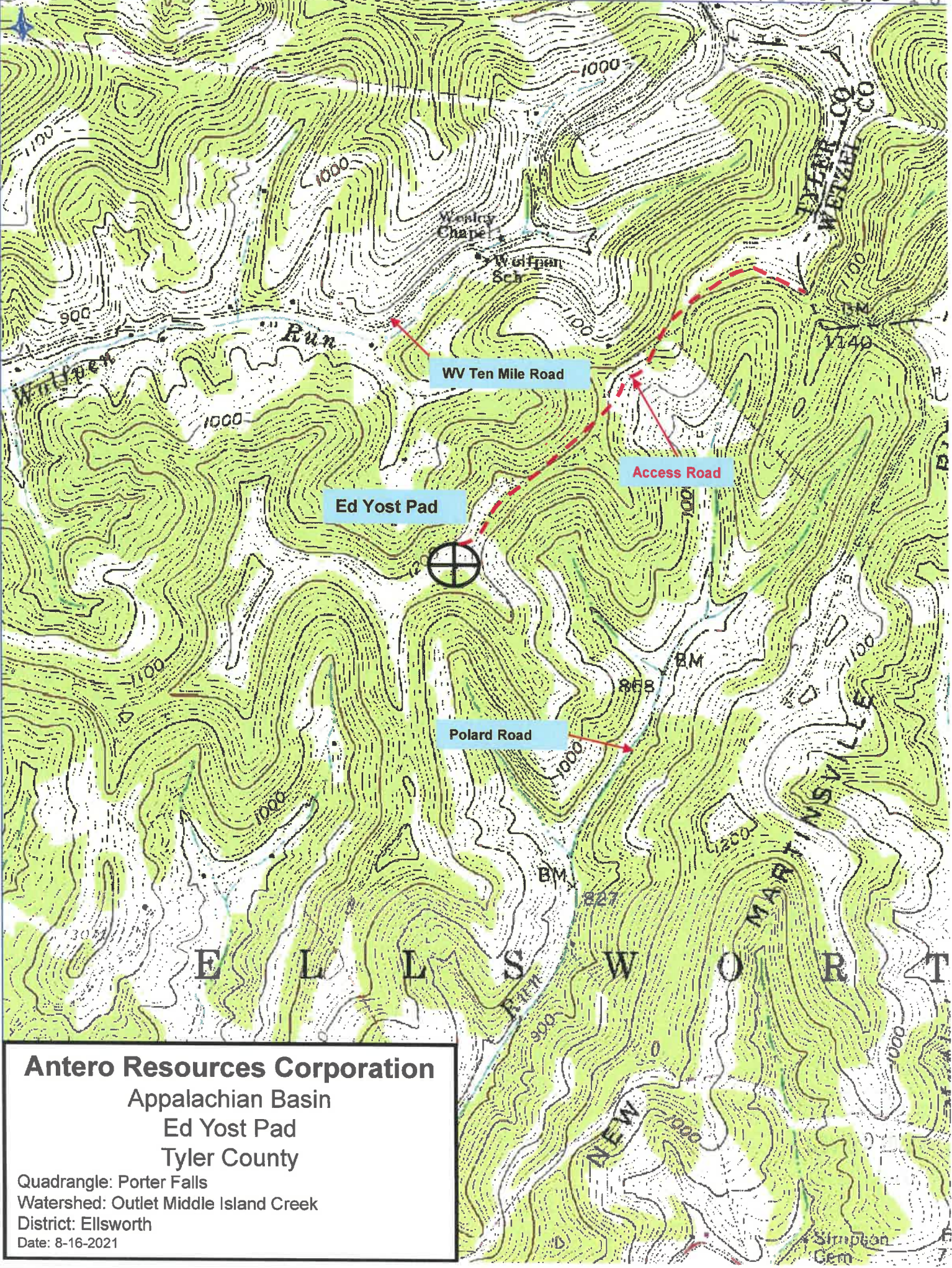

**Antero Resources Corporation**  
 Appalachian Basin  
 Ed Yost Pad  
 Tyler County

Quadrangle: Porter Falls  
 Watershed: Outlet Middle Island Creek  
 District: Ellsworth  
 Date: 8-16-2021