



---

west virginia department of environmental protection

---

Office of Oil and Gas  
601 57<sup>th</sup> Street, S.E.  
Charleston, WV 25304  
(304) 926-0450  
fax: (304) 926-0452

Harold D. Ward, Cabinet Secretary  
[www.dep.wv.gov](http://www.dep.wv.gov)

Monday, December 19, 2022  
WELL WORK PERMIT  
Horizontal 6A / New Drill

ANTERO RESOURCES CORPORATION  
1615 WYNKOOP STREET

DENVER, CO 80202

Re: Permit approval for PEACH FORK UNIT 2H  
47-095-02842-00-00

This well work permit is evidence of permission granted to perform the specified well work at the location described on the attached pages and located on the attached plat, subject to the provisions of Chapter 22 of the West Virginia Code of 1931, as amended, and all rules and regulations promulgated thereunder, and to any additional specific conditions and provisions outlined in the pages attached hereto. Notification shall be given by the operator to the Oil and Gas Inspector at least 24 hours prior to the construction of roads, locations, and/or pits for any permitted work. In addition, the well operator shall notify the same inspector 24 hours before any actual well work is commenced and prior to running and cementing casing. Spills or emergency discharges must be promptly reported by the operator to 1-800-642-3074 and to the Oil and Gas Inspector.

Please be advised that form WR-35, Well Operators Report of Well Work is to be submitted to this office within 90 days of completion of permitted well work, as should form WR-34 Discharge Monitoring Report within 30 days of discharge of pits, if applicable. Failure to abide by all statutory and regulatory provisions governing all duties and operations hereunder may result in suspension or revocation of this permit and, in addition, may result in civil and/or criminal penalties being imposed upon the operators.

Per 35 CSR 4-5.2.g this permit will expire in two (2) years from the issue date unless permitted well work is commenced. If there are any questions, please feel free to contact me at (304) 926- 0450.

James A. Martin  
Chief

A blue ink signature of James A. Martin, written in a cursive style, is positioned to the right of his name and title.

Operator's Well Number: PEACH FORK UNIT 2H  
Farm Name: EDWARD YOST ESTATE  
U.S. WELL NUMBER: 47-095-02842-00-00  
Horizontal 6A New Drill  
Date Issued: 12/19/2022

Promoting a healthy environment.

12/23/2022

# PERMIT CONDITIONS

West Virginia Code § 22-6A-8(d) allows the Office of Oil and Gas to place specific conditions upon this permit. Permit conditions have the same effect as law. Failure to adhere to the specified permit conditions may result in enforcement action.

## CONDITIONS

1. This proposed activity may require permit coverage from the United States Army Corps of Engineers (USACE). Through this permit, you are hereby being advised to consult with USACE regarding this proposed activity.
2. If the operator encounters an unanticipated void, or an anticipated void at an unanticipated depth, the operator shall notify the inspector within 24 hours. Modifications to the casing program may be necessary to comply with W. Va. Code § 22-6A-5a (12), which requires drilling to a minimum depth of thirty feet below the bottom of the void, and installing a minimum of twenty (20) feet of casing. Under no circumstance should the operator drill more than one hundred (100) feet below the bottom of the void or install less than twenty (20) feet of casing below the bottom of the void.
3. When compacting fills, each lift before compaction shall not be more than 12 inches in height, and the moisture content of the fill material shall be within limits as determined by the Standard Proctor Density test of the actual soils used in specific engineered fill, ASTM D698, Standard Test Method for Laboratory Compaction Characteristics of Soil Using Standard Effort, to achieve 95 % compaction of the optimum density. Each lift shall be tested for compaction, with a minimum of two tests per lift per acre of fill. All test results shall be maintained on site and available for review.
4. Operator shall install signage per § 22-6A-8g (6) (B) at all source water locations included in their approved water management plan within 24 hours of water management plan activation.
5. Oil and gas water supply wells will be registered with the Office of Oil and Gas and all such wells will be constructed and plugged in accordance with the standards of the Bureau for Public Health set forth in its Legislative rule entitled *Water Well Regulations*, 64 C.S.R. 19. Operator is to contact the Bureau of Public Health regarding permit requirements. In lieu of plugging, the operator may transfer the well to the surface owner upon agreement of the parties. All drinking water wells within fifteen hundred feet of the water supply well shall be flow tested by the operator upon request of the drinking well owner prior to operating the water supply well.
6. Pursuant to the requirements pertaining to the sampling of domestic water supply wells/springs the operator shall, no later than thirty (30) days after receipt of analytical data provide a written copy to the Chief and any of the users who may have requested such analyses.
7. 24 hours prior to the initiation of the completion process the operator shall notify the Chief or his designee.
8. During the completion process the operator shall monitor annular pressures and report any anomaly noticed to the chief or his designee immediately.
9. If any explosion or other accident causing loss of life or serious personal injury occurs in or about a well or well work on a well, the well operator or its contractor shall give notice, stating the particulars of the explosion or accident, to the oil and gas inspector and the Chief, within 24 hours of said accident.
10. During the casing and cementing process, in the event cement does not return to the surface, the oil and gas inspector shall be notified within 24 hours.
11. The operator shall provide to the Office of Oil and Gas the dates of each of the following within 30 days of their occurrence: completion of construction of the well pad, commencement of drilling, cessation of drilling, completion of any other permitted well work, and completion of the well. Such notice shall be provided by sending an email to DEPOOGNotify@wv.gov.

12/23/2022

STATE OF WEST VIRGINIA  
DEPARTMENT OF ENVIRONMENTAL PROTECTION, OFFICE OF OIL AND GAS  
WELL WORK PERMIT APPLICATION

1) Well Operator: Antero Resources Corporation Operator ID: 494507062 County: 095 - Tyler District: Ellsworth Quadrangle: Porter Falls 7.5'

2) Operator's Well Number: Peach Fork Unit 2H Well Pad Name: Ed Yost

3) Farm Name/Surface Owner: Edward Yost Estate Public Road Access: CR 11

4) Elevation, current ground: 1270' Elevation, proposed post-construction: ~1233'

5) Well Type (a) Gas X Oil Underground Storage Other

(b) If Gas Shallow X Deep Horizontal X

6) Existing Pad: Yes or No No

7) Proposed Target Formation(s), Depth(s), Anticipated Thickness and Expected Pressure(s):  
Marcellus Shale: 7200' TVD, Anticipated Thickness- 55 feet, Associated Pressure- 2850#

8) Proposed Total Vertical Depth: 7200' TVD

9) Formation at Total Vertical Depth: Marcellus

10) Proposed Total Measured Depth: 11400' MD

11) Proposed Horizontal Leg Length: 2679'

12) Approximate Fresh Water Strata Depths: 70', 203'

13) Method to Determine Fresh Water Depths: 4709500165 Offset well records. Depths have been adjusted according to surface elevations.

14) Approximate Saltwater Depths: 1810'

15) Approximate Coal Seam Depths: None Anticipated

16) Approximate Depth to Possible Void (coal mine, karst, other): None Anticipated

17) Does Proposed well location contain coal seams directly overlying or adjacent to an active mine? Yes No X

(a) If Yes, provide Mine Info: Name: Depth: Seam: Owner:

RECEIVED  
Office of Oil and Gas

NOV 21 2022

Page 1 of 3

WV Department of  
Environmental Protection

Steve McCoy  
11/17/22

12/23/2022

18)

**CASING AND TUBING PROGRAM**

TYPE	Size (in)	New or Used	Grade	Weight per ft. (lb/ft)	FOOTAGE: For Drilling (ft)	INTERVALS: Left in Well (ft)	CEMENT: Fill-up (Cu. Ft.)/CTS
Conductor	20"	New	H-40	94#	100	100	CTS, 96 Cu. Ft.
Fresh Water	13-3/8"	New	J-55	54.5#	300	300	CTS, 313 Cu. Ft.
Coal	9-5/8"	New	J-55	36#	2500	2500	CTS, 1018 Cu. Ft.
Intermediate							
Production	5-1/2"	New	P-110	23#	11400	11400	1945 Cu. Ft
Tubing	2-3/8"	New	N-80	4.7#			
Liners							

TYPE	Size (in)	Wellbore Diameter (in)	Wall Thickness (in)	Burst Pressure (psi)	Anticipated Max. Internal Pressure (psi)	Cement Type	Cement Yield (cu. ft./k)
Conductor	20"	24"	0.438"	1530	50	Class A/L	~1.18
Fresh Water	13-3/8"	17-1/2"	0.38"	2730	1000	Class A/L	~1.18
Coal	9-5/8"	12-1/4"	0.352"	3520	1500	Class A/L	~1.18
Intermediate							
Production	5-1/2"	8-3/4" & 8-1/2"	0.415"	12,630	2500	Lead-H/POZ & Tail - H	H/POZ-1.44 & H-1.8
Tubing	2-3/8"	4.778"	0.19"	11,200			
Liners							

**PACKERS**

Kind:	N/A			
Sizes:	N/A			
Depths Set:	N/A			

RECEIVED  
 Office of Oil and Gas  
 NOV 21 2022

WV Department of  
 Environmental Protection

Page 2 of 3

*Steve McCoy*  
 11/17/22

12/23/2022



WW-6B  
(10/14)

API NO. 47-095 -  
OPERATOR WELL NO. Peach Fork Unit 2H  
Well Pad Name: Ed Yost

19) Describe proposed well work, including the drilling and plugging back of any pilot hole:

Drill, perforate, fracture a new horizontal shallow well and complete Marcellus Shale.

\*Antero will be air drilling the fresh water string which makes it difficult to determine when fresh water is encountered. Therefore, we have built in a buffer for the casing setting depth which helps to ensure that all fresh water zones are covered.

20) Describe fracturing/stimulating methods in detail, including anticipated max pressure and max rate:

Antero plans to pump Slickwater into the Marcellus Shale formation in order to ready the well for production. The fluid will be comprised of approximately 99 percent water and sand, with less than 1 percent special-purpose additives as shown in the attached "List of Anticipated Additives Used for Fracturing or Stimulating Well."

Anticipated Max Pressure - 9300 lbs  
Anticipated Max Rate - 80 bpm

21) Total Area to be disturbed, including roads, stockpile area, pits, etc., (acres): 81.82 acres

22) Area to be disturbed for well pad only, less access road (acres): 8.91 acres

23) Describe centralizer placement for each casing string:

Conductor: no centralizers

Surface Casing: one centralizer 10' above the float shoe, one on the insert float collar and one every 4th joint spaced up the hole to surface.

Intermediate Casing: one centralizer above float joint, one centralizer 5' above float collar and one every 4th collar to surface.

Production Casing: one centralizer at shoe joint and one every 3 joints to top of cement in Intermediate casing.

24) Describe all cement additives associated with each cement type:

Conductor: no additives, Class A/L cement.

Surface: Class A/L cement with 2-3% calcium chloride and 1/4 lb of flake

Intermediate: Class A/L cement with 1/4 lb of flake, 5 gallons of clay treat

Production: Lead cement- 50/50 Class H/Poz + 1.5% salt + 1% C-45 + 0.5% C-16a + 0.2% C-12 + 0.45% C-20 + 0.05% C-51

Production: Tail cement- Class H + 45 PPS Calcium Carbonate + 1.0% FL-160 + 0.2% ACGB-47 + 0.05% ACSA-51 + 0.2% ACR-20

25) Proposed borehole conditioning procedures:

Conductor: blowhole clean with air, run casing, 10 bbls fresh water.

Surface: blowhole clean with air, trip to conductor shoe, trip to bottom, blowhole clean with air, trip out, run casing, circulate pipe capacity + 40 bbls fresh water followed by 25 bbls bentonite mud, 10 bbls fresh water spacer.

Intermediate: blowhole clean with air, trip to surface casing shoe, trip to bottom, blowhole clean with air, trip out, run casing, circulate 40 bbls brine water followed by 10 bbls fresh water and 25 bbls bentonite mud, pump 10 bbls fresh water.

Production: circulate with 14 lb/gal NaCl mud, trip to middle of lateral, circulate, pump high viscosity sweep, trip to base of curve, pump high viscosity sweep, trip to top of curve, trip to bottom, circulate, pump high viscosity sweep, trip out, run casing, circulate 10 bbls fresh water, pump 48 bbls barite pill, pump 10 bbls fresh water followed by 48 bbls mud flush and 10 bbls water.

\*Note: Attach additional sheets as needed.

RECEIVED  
Office of Oil and Gas  
NOV 21 2022  
WV Department of  
Environmental Protection

Page 3 of 3

Steve McCoy  
11/17/22

12/23/2022

4709502842



November 2, 2022

West Virginia Office of Oil and Gas  
Attn: Taylor Brewer  
601 57<sup>th</sup> St SE  
Charleston, WV 25304

Antero Resources  
1615 Wynkoop Street  
Denver, CO 80202  
Office 303.357.7310  
Fax 303.357.7315

RE: Request for Variance -- Class L Cement  
Peach Fork Unit 1H & 2H, Cider Run Unit 1H & 2H and Spili Unit 1H & 2H  
Tyler County, WV

Mr. Brewer:

Pursuant to 35CSR8 Section 9.2.h.8, Antero Resources Corporation ("Antero") would like to implement the variance to allow Class L Cement in place of Class A cement relating to the construction of the following horizontal wells (Peach Fork Unit 1H & 2H, Cider Run Unit 1H & 2H and Spili Unit 1H & 2H ) on the Ed Yost pad.

Antero only plans to use this method if Class A cement is not available to be use due to supply issues. Please see Order No 2022-14 attached.

If you have any questions or need further information, please feel free to contact Mallory Turco, Permitting Manager, at (303) 357-7182 or email at [mturco@anteroresources.com](mailto:mturco@anteroresources.com).

Sincerely,

A handwritten signature in black ink that reads "Mallory Turco". The signature is written in a cursive, flowing style.

Mallory Turco  
Permitting Manager  
Antero Resources Corporation

12/23/2022



west virginia department of environmental protection

Office of Oil and Gas  
601 57<sup>th</sup> Street, SE  
Charleston, WV 25304  
Phone (304) 926-0450

Harold D. Ward, Cabinet Secretary  
dep.wv.gov

**BEFORE THE OFFICE OF OIL AND GAS  
DEPARTMENT OF ENVIRONMENTAL PROTECTION  
STATE OF WEST VIRGINIA**

**IN THE MATTER OF A VARIANCE FROM )  
LEGISLATIVE RULE 35CSR4 ) ORDER NO. 2022-14  
SECTION 11.5 AND LEGISLATIVE RULE )  
35CSR8 SECTION 9.2.h.8., )  
RELATING TO THE CEMENTING )  
OF OIL AND GAS WELLS )**

**REPORT OF THE OFFICE**

In response to industry requests, the West Virginia Department of Environmental Protection, Office of Oil and Gas has reviewed the proposed use of American Petroleum Institute (API) Class L cement to be used in place of API Class A cement for well construction.

**FINDINGS OF FACT**

1. On July 14, 2022, Northeast Natural Energy (NNE) submitted a variance request from Legislative Rule 35CSR8 Section 9.2.h.8., for the use of API Class L cement in place of API Class A cement, relating to the construction of horizontal wells.
2. Laboratory analysis submitted by NNE on July 14, 2022, indicates API Class L cement is comparable to API Class A cement and thereby satisfies the requirements of the West Virginia Code.
3. Contemporaneously, the Chief of the Office of Oil and Gas also chose to consider a variance to Legislative Rule 35CSR4 Section 11.5., for the use of API Class L cement in place of API Class A cement, relating to the construction of vertical wells.

Promoting a healthy environment.

12/23/2022

WW-9  
(4/16)

API Number 47 - 095 -  
Operator's Well No. Peach Fork Unit 2H

STATE OF WEST VIRGINIA  
DEPARTMENT OF ENVIRONMENTAL PROTECTION  
OFFICE OF OIL AND GAS

FLUIDS/ CUTTINGS DISPOSAL & RECLAMATION PLAN

Operator Name Antero Resources Corporation OP Code 494507062

Watershed (HUC 10) Outlet Middle Island Creek Quadrangle Porter Falls 7.5'

Do you anticipate using more than 5,000 bbls of water to complete the proposed well work? Yes  No

Will a pit be used? Yes  No

If so, please describe anticipated pit waste: No pit will be used at this site (Drilling and Flowback Fluids will be stored in tanks. Cuttings will be tanked and hauled off site.)

Will a synthetic liner be used in the pit? Yes  No  If so, what ml.? N/A

Proposed Disposal Method For Treated Pit Wastes:

- Land Application
- Underground Injection ( UIC Permit Number \*UIC Permit # will be provided on Form WR-34 )
- Reuse (at API Number Future permitted well locations when applicable. API# will be provided on Form WR-34 )
- Off Site Disposal (Supply form WW-9 for disposal location) (Meadowfill Landfill Permit #SWF-1032-98)  
Northwestern Landfill Permit #SWF-1025/  
WV0109410  
Wetzel Co Landfill Permit #SWF-1021
- Other (Explain \_\_\_\_\_)

Will closed loop system be used? If so, describe: Yes, fluids stored in tanks, cuttings removed offsite and taken to landfill.

Drilling medium anticipated for this well (vertical and horizontal)? Air, freshwater, oil based, etc. Surface - Air/Freshwater, Intermediate - Dust/Sluff Foam, Production - Water Based Mud

-If oil based, what type? Synthetic, petroleum, etc. Synthetic

Additives to be used in drilling medium? Please See Attachment

Drill cuttings disposal method? Leave in pit, landfill, removed offsite, etc. Drill cuttings stored in tanks, removed offsite and taken to landfill.

-If left in pit and plan to solidify what medium will be used? (cement, lime, sawdust) N/A

-Landfill or offsite name/permit number? Meadowfill Landfill (Permit #SWF-1032-98), Northwestern Landfill (Permit # SWF-1025/WV0109410)  
Wetzel Co Landfill (Permit #SWF-1021)

Permittee shall provide written notice to the Office of Oil and Gas of any load of drill cuttings or associated waste rejected at any West Virginia solid waste facility. The notice shall be provided within 24 hours of rejection and the permittee shall also disclose where it was properly disposed.

I certify that I understand and agree to the terms and conditions of the GENERAL WATER POLLUTION PERMIT issued on August 1, 2005, by the Office of Oil and Gas of the West Virginia Department of Environmental Protection. I understand that the provisions of the permit are enforceable by law. Violations of any term or condition of the general permit and/or other applicable law or regulation can lead to enforcement action.

I certify under penalty of law that I have personally examined and am familiar with the information submitted on this application form and all attachments thereto and that, based on my inquiry of those individuals immediately responsible for obtaining the information, I believe that the information is true, accurate, and complete. I am aware that there are significant penalties for submitting false information, including the possibility of fine or imprisonment.

Company Official Signature Gretchen Kohler RECEIVED  
Office of Oil and Gas  
Company Official (Typed Name) Gretchen Kohler NOV 21 2022  
Company Official Title Director of Environmental & Regulatory Compliance WV Department of  
Environmental Protection

Subscribed and sworn before me this 2 day of Nov, 2022.

Diane Blair Notary Public  
My commission expires 27 Apr 2024

DIANE BLAIR  
NOTARY PUBLIC  
STATE OF COLORADO  
NOTARY ID 19994011871  
MY COMMISSION EXPIRES 27-Apr-2024

Steve Moby  
11/17/22

12/23/2022



***Form WW-9 Additives Attachment*****SURFACE INTERVAL**

1. Fresh Water
2. Soap –Foamer AC
3. Air

**INTERMEDIATE INTERVAL*****STIFF FOAM RECIPE:***

- 1) 1 ppb Soda Ash / Sodium Carbonate-Alkalinity Control Agent
- 2) 1 ppb Conqor 404 ( 11.76 ppg) / Corrosion Inhibitor
- 3) 4 ppb KLA-Gard ( 9.17 ppg) / Amine Acid Complex-Shale Stabilizer
- 4) 1ppb Mil Pac R / Sodium Carboxymethylcellulose-Filtration Control Agent
- 5) 12 ppb KCL / Potassium Chloride-inorganic Salt
- 6) Fresh Water 80 bbls
- 7) Air

**PRODUCTION INTERVAL**

1. Alpha 1655  
Salt Inhibitor
2. Mil-Carb  
Calcium Carbonate
3. Cottonseed Hulls  
Cellulose-Cottonseed Pellets – LCM
4. Mil-Seal  
Vegetable, Cotton & Cellulose-Based Fiber Blend – LCM
5. Clay-Trol  
Amine Acid Complex – Shale Stabilizer
6. Xan-Plex  
Viscosifier For Water Based Muds
7. Mil-Pac (All Grades)  
Sodium Carboxymethylcellulose – Filtration Control Agent
8. New Drill  
Anionic Polyacrylamide Copolymer Emulsion – Shale Stabilizer
9. Caustic Soda  
Sodium Hydroxide – Alkalinity Control
10. Mil-Lime  
Calcium Hydroxide – Lime
11. LD-9  
Polyether Polyol – Drilling Fluid Defoamer
12. Mil Mica  
Hydro-Biotite Mica – LCM

12/23/2022

13. Escaid 110  
Drilling Fluid Solvent – Aliphatic Hydrocarbon
14. Ligco  
Highly Oxidized Leonardite – Filtration Control Agent
15. Super Sweep  
Polypropylene – Hole Cleaning Agent
16. Sulfatrol K  
Drilling Fluid Additive – Sulfonated Asphalt Residuum
17. Sodium Chloride, Anhydrous  
Inorganic Salt
18. D-D  
Drilling Detergent – Surfactant
19. Terra-Rate  
Organic Surfactant Blend
20. W.O. Defoam  
Alcohol-Based Defoamer
21. Perma-Lose HT  
Fluid Loss Reducer For Water-Based Muds
22. Xan-Plex D  
Polysaccharide Polymer – Drilling Fluid Viscosifier
23. Walnut Shells  
Ground Cellulosic Material – Ground Walnut Shells – LCM
24. Mil-Graphite  
Natural Graphite – LCM
25. Mil Bar  
Barite – Weighting Agent
26. X-Cide 102  
Biocide
27. Soda Ash  
Sodium Carbonate – Alkalinity Control Agent
28. Clay Trol  
Amine Acid complex – Shale Stabilizer
29. Sulfatrol  
Sulfonated Asphalt – Shale Control Additive
30. Xanvis  
Viscosifier For Water-Based Muds
31. Milstarch  
Starch – Fluid Loss Reducer For Water Based Muds
32. Mil-Lube  
Drilling Fluid Lubricant

**Antero Resources Corporation**

Proposed Revegetation Treatment: Acres Disturbed 81.82 acres Prevegetation pH \_\_\_\_\_

Lime 2-4 Tons/acre or to correct to pH 6.5

Fertilizer type Hay or straw or Wood Fiber (will be used where needed)

Fertilizer amount 500 lbs/acre

Mulch 2-3 Tons/acre

Access Road "A" (0.79 acres) + Access Road "B" (18.11 acres) + Access Road "C" (23.25 acres) + Well Pad (8.91 acres) + Water Containment Pad (4.76 acres) + Excess/Topsoil Material Stockpiles (21.94 acres) + Staging Area (4.06 acres) = 81.82 Acres

**Seed Mixtures**

Temporary		Permanent	
Seed Type	lbs/acre	Seed Type	lbs/acre
Annual Ryegrass	40	Crownvetch	10-15
Field Bromegrass	40	Tall Fescue	30
See attached Table IV-3 for additional seed type (Ed Yost Pad Design)		See attached Table IV-4A for additional seed type (Ed Yost Pad Design)	
*or type of grass seed requested by surface owner		*or type of grass seed requested by surface owner	

**Attach:**

Maps(s) of road, location, pit and proposed area for land application (unless engineered plans including this info have been provided). If water from the pit will be land applied, include dimensions (L x W x D) of the pit, and dimensions (L x W), and area in acreage, of the land application area.

Photocopied section of involved 7.5' topographic sheet.

Plan Approved by: Steve McRoy

Comments: Seed & mulch all disturbed areas.

RECEIVED  
Office of Oil and Gas

NOV 21 2022

WV Department of  
Environmental Protection

Title: Oil & Gas Inspector Date: 11/17/22

Field Reviewed?  Yes  No

12/23/2022

ED YOST PAD  
ANTERO RESOURCES  
CORPORATION

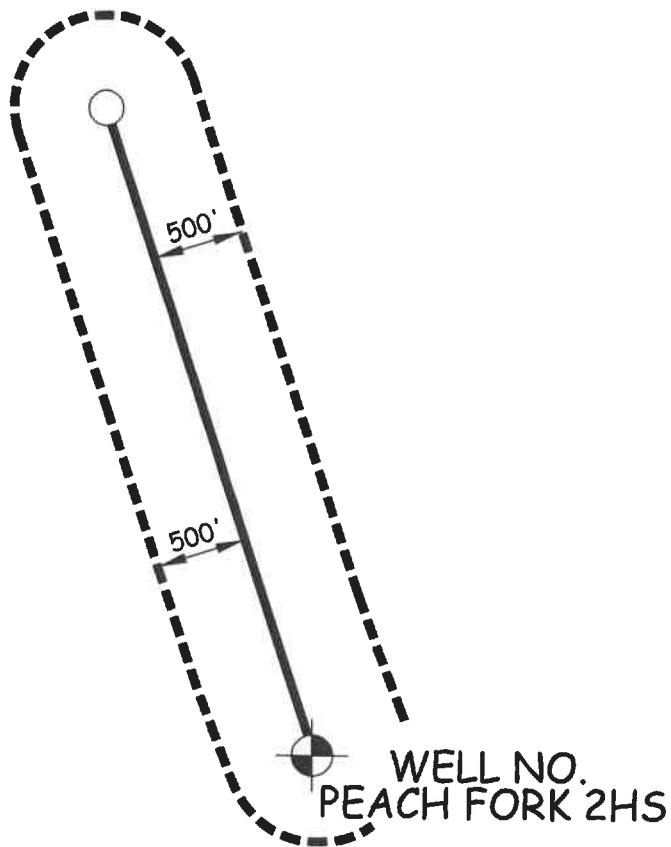

WILLOW LAND SURVEYING, PLLC  
P.O. BOX 17, PENNSBORO, WV 26415  
(304) 659-1717

JOB #: 22-005WA  
FILE: PEACHFORK2HAORs.DWG

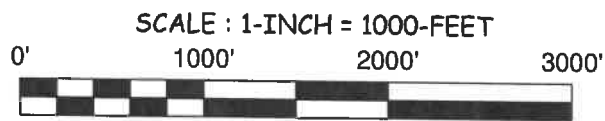

DATE: 10/25/22

DRAWN BY: D.L.P.



**911 Address**  
**3438 Wetzel Tyler Ridge Rd**  
**New Martinsville WV 26155**

## Well Site Safety Plan

### Antero Resources

**Well Name: Ed Yost Unit 5H, Cider Run Unit 1H-2H, Peach Fork Unit 1H-2H, Spili Unit 1H-2H**

**Pad Location: Ed Yost PAD**

Tyler County/Ellsworth District

#### GPS Coordinates:

**Entrance - Lat 39.555311' / Long -80.823601' (NAD83)**

**Pad Center - Lat 39.550905' / Long -80.831138 (NAD83)**

#### Driving Directions:

From Middlebourne, head Northeast on WV-18M/Main St towards Court st/Dodd St for 4.3 miles, turn right onto WV-180 N for 1.2 miles, turn right onto Wolfpen-Tenmile for 1.5 miles. Continue onto Wolfpen for 2.0 miles, Wolfpen turns slightly left and becomes Wolfpen-Tenmile for 312 ft, turn right into New Martinsville ridge/ Wetzel Tyler Ridge rd for 0.7 miles, Lease road will be on your right.

#### Alternate Route:

From Reader, head Northwest on Boarder Ln towards Old Mexico Rd for 16 ft, turn right onto CO Rd 40/2 for 0.1 miles, turn left onto WV-20N for 3.7 miles, turn left onto WV-20 N for 3.7 miles, turn left onto Co Rd 44 for 0.2 miles. Continue straight onto Chiselfinger Ridge Rd for 3.5 miles, turn right into Wetzel Tyler Ride Rd for 3.0 miles, Lease road will be on your left.

**EMERGENCY (24 HOUR) CONTACT 1-800-878-1373**

RECEIVED  
Office of Oil and Gas  
NOV 21 2022

WV Department of  
Environmental Protection

SM  
11/17/22

12/23/2022



LATITUDE 39°35'00" 904'

2,109' TO BOTTOM HOLE

LATITUDE 39°35'00"

9,436' TO BOTTOM HOLE

12,896'

LONGITUDE 80°50'00"

LONGITUDE 80°50'00"

COUNTY NAME

PERMIT

### Antero Resources Corporation Well No. Peach Fork Unit 2H

ELLSWORTH DISTRICT - TYLER COUNTY	
1-3	DANIEL WITSCHY
1-6	DANIEL WITSCHY
1-7	MICHAEL DAUGHERTY
1-8	WITSCHY REALTY INC.
1-9	WITSCHY REALTY INC.
1-10	SEBASTIAN LAUDERMAN
1-13	JOHN STEELE
1-14	LUELLA RABEL
1-15	CRISTEL STEELE
3-1	WITSCHY REALTY INC.
3-2	JOYCE MORRIS
3-5	JOYCE MORRIS
3-6	JOYCE MORRIS
3-11	JOYCE MORRIS
3-14	CARL RUCKER
3-15	JCW INC.
3-16	JCW INC.
3-22	JCW INC.
3-23	DAVID MILLER
3-23.1	DAVID MILLER
3-30	GARY WITLEY
3-31	ROBERT MCNEEMAR
3-31.1	DANNY TANLEY
3-39	PAUL STRICKLAND
4-8	PAUL STRICKLAND
6-12.1	TIMOTHY MCHENRY
6-12.2	NANCY MERCER
6-13	TIMOTHY MCHENRY
6-13.1	NANCY MERCER
6-13.2	MARY MYER
6-13.3	TIMOTHY MCHENRY
6-46	NANCY MERCER
7-17	JIMMY SAILOR
7-17.1	GAYLE HARRIS
7-18	LUCILLE GULLEY
7-18.1	LUCILLE GULLEY
7-18.2	LUCILLE GULLEY
7-18.3	LUCILLE GULLEY
7-28	EDWARD YOST
7-28.1	GEORGE YOST
7-28.2	ERNEST YOST
7-29	EDWARD YOST
7-30	FLODE YOST
7-31	EDWARD YOST
7-32	ROBERT MERCER
7-33	GARY MIDCAP

**NOTES:**  
**WELL 2H TOP HOLE INFORMATION:**  
 N: 384,481ft E: 1,623,120ft  
 LAT: 39°32'52.54" LON: 80°50'11.54"  
**BOTTOM HOLE INFORMATION:**  
 N: 387,959ft E: 1,621,966ft  
 LAT: 39°33'27.02" LON: 80°50'26.30"  
**WEST VIRGINIA COORDINATE SYSTEM OF 1927 NORTH ZONE.**  
 ZONE WAS DERIVED FROM MEASUREMENTS TAKEN WITH TRIMBLE GEOXT SUBMETER MAPPING GRADE 6PS UNIT. PLAT ORIENTATION, CORNER, AND WELL REFERENCE TIE LINES ARE BASED ON GRID NORTH.

**(NAD) 83 (UTM) ZONE 17 COORDS:**  
**WELL 2H TOP HOLE INFORMATION:**  
 N: 4,377,605m E: 514,060m  
**BOTTOM HOLE INFORMATION:**  
 N: 4,378,659m E: 513,690m

**(NAD) 27 (UTM) ZONE 17 COORDS:**  
**WELL 2H TOP HOLE INFORMATION:**  
 N: 14,361,478ft E: 1,686,496ft  
**POINT OF ENTRY INFORMATION:**  
 N: 14,362,399ft E: 1,686,150ft  
**BOTTOM HOLE INFORMATION:**  
 N: 14,364,935ft E: 1,685,285ft



WV NORTH ZONE GRID NORTH

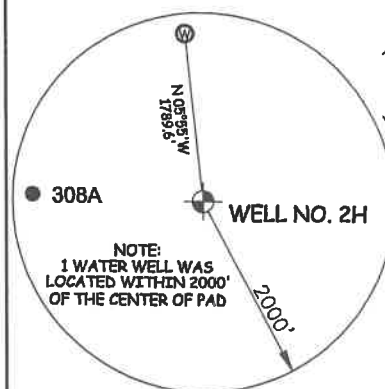

**NOTE**  
 NO OCCUPIED DWELLINGS OR BUILDINGS TWO THOUSAND FIVE HUNDRED (2,500) SQUARE FEET OR LARGER USED TO HOUSE OR SHELTER DAIRY CATTLE OR POULTRY HUSBANDRY ARE LOCATED WITHIN SIX HUNDRED TWENTY-FIVE (625) FEET OF THE CENTER OF THE WELL PAD.

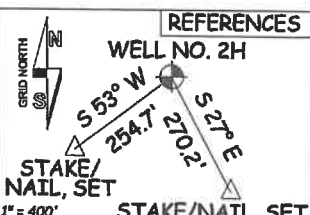
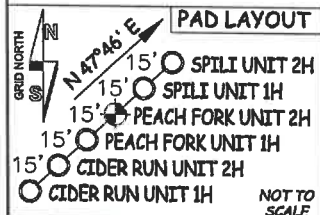

STATE OF WEST VIRGINIA, DIVISION OF ENVIRONMENTAL PROTECTION, OFFICE OF OIL AND GAS  
 WILLOW LAND SURVEYING PLLC  
 220 MASONIC AVE. PENNSBORO WEST VIRGINIA 26415

I THE UNDERSIGNED, HEREBY CERTIFY THAT THIS PLAT IS CORRECT TO THE BEST OF MY KNOWLEDGE AND BELIEF AND SHOWS ALL THE INFORMATION REQUIRED BY LAW AND THE RULES ISSUED AND PERSCRIBED BY THE DEPARTMENT OF ENVIRONMENTAL PROTECTION.

JOB # 20-011WA  
 DRAWING # PEACHFORK2HS  
 SCALE 1" = 2000'  
 MINIMUM DEGREE OF ACCURACY SUBMETER  
 PROVEN SOURCE OF ELEV. SUBMETER MAPPING GRADE GPS  
 STATE OF WEST VIRGINIA DEPARTMENT OF ENERGY DIVISION OF OIL AND GAS

**LEGEND**  
 — Surface Owner Boundary Lines +/-  
 - - - Adjoining Surface Tracts +/-  
 ⊕ Found monument, as noted  
 THOMAS SUMMERS P.S. 2109  
 DATE 10/25/22  
 OPERATOR'S WELL # PEACH FORK UNIT #2H

WELL TYPE: OIL \_\_\_ GAS  LIQUID INJECTION \_\_\_ WASTE DISPOSAL \_\_\_ 47 -- 095 -- 02842  
 (IF "GAS") PRODUCTION  STORAGE \_\_\_ DEEP \_\_\_ SHALLOW  STATE COUNTY PERMIT  
 LOCATION: ELEVATION ORIGINAL - 1270.0' PROPOSED - 1233.0' WATERSHED OUTLET MIDDLE ISLAND CREEK  
 QUADRANGLE PORTER FALLS 7.5' DISTRICT ELLSWORTH COUNTY TYLER  
 SURFACE OWNER EDWARD YOST ESTATE ACREAGE 109.06 ACRES +/-  
 OIL & GAS ROYALTY OWNER FISHER OIL COMPANY; RIDGEWOOD DEVELOPMENT, LLC; LEASE ACREAGE 45.67 AC +/- 17 AC +/-  
 CHARLES RAY JOBES; RIDGETOP CAPITAL II, LP 470.5 AC +/- 58.50 AC +/-

PROPOSED WORK: DRILL  CONVERT \_\_\_ DRILL DEEPER \_\_\_ REDRILL \_\_\_ FRACTURE OR STIMULATE   
 PLUG OFF OLD FORMATION \_\_\_ PERFORATE NEW FORMATION  OTHER PHYSICAL CHANGE IN WELL \_\_\_  
 (SPECIFY) PLUG & ABANDON \_\_\_ CLEAN OUT & REPLUG \_\_\_  
 TARGET FORMATION MARCELLUS ESTIMATED DEPTH 7,200' TVD 11,400' MD  
 WELL OPERATOR ANTERO RESOURCES CORP. DESIGNATED AGENT DIANNA STAMPER - CT CORPORATION SYSTEM  
 ADDRESS 1615 WYNKOOP ST. ADDRESS 5400 D BIG TYLER ROAD  
 FORM WW-6 DENVER, CO 80202 CHARLESTON, WV 25313

12/23/2022



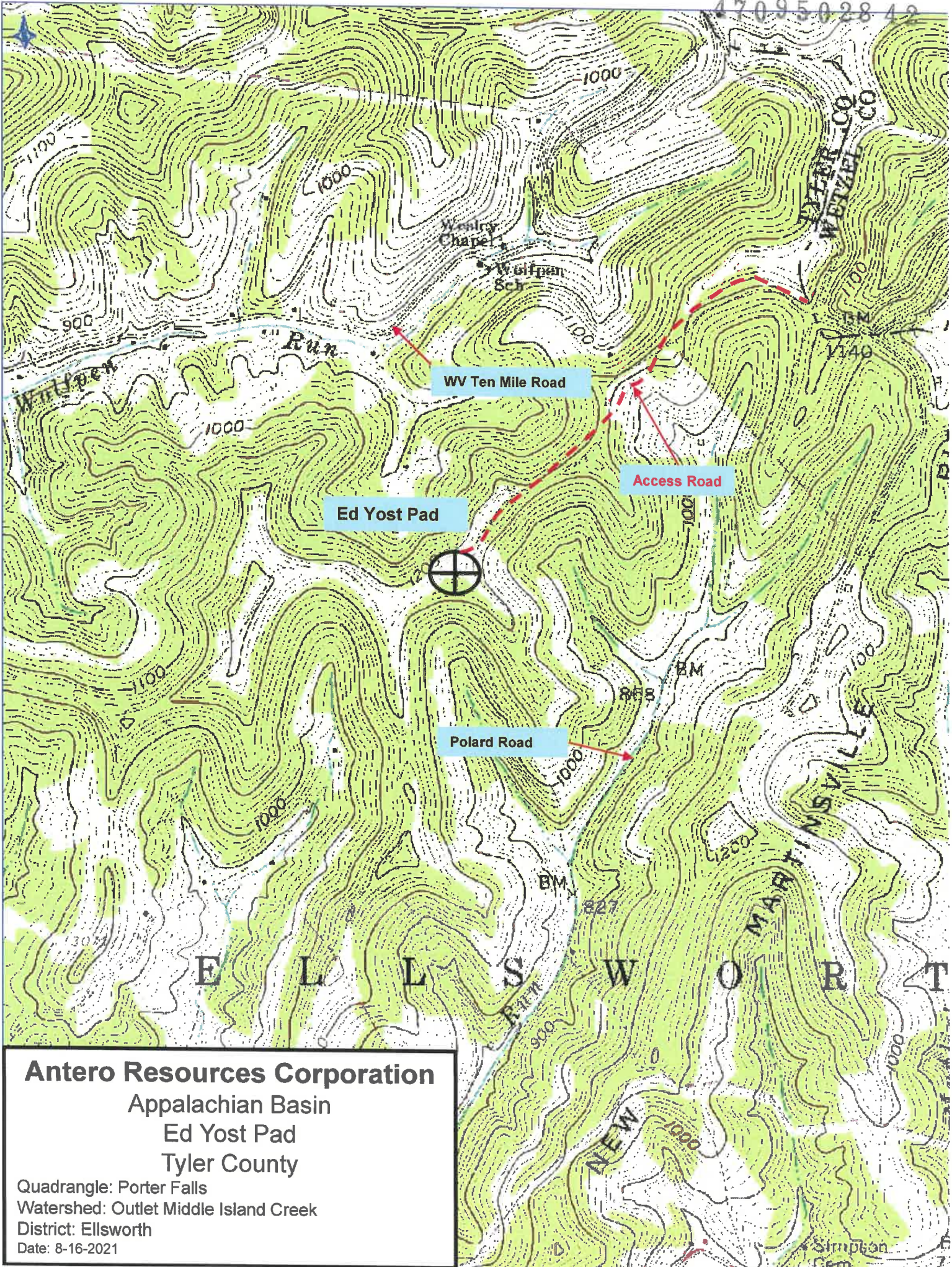

**Antero Resources Corporation**  
 Appalachian Basin  
 Ed Yost Pad  
 Tyler County

Quadrangle: Porter Falls  
 Watershed: Outlet Middle Island Creek  
 District: Ellsworth  
 Date: 8-16-2021



LATITUDE 39°35'00" 904'

2,109' TO BOTTOM HOLE

LATITUDE 39°35'00"

Antero Resources Corporation Well No. Peach Fork Unit 2H

ELLSWORTH DISTRICT - TYLER COUNTY	
1-3	DANIEL WITSCHY
1-6	DANIEL WITSCHY
1-7	MICHAEL DAUGHERTY
1-8	WITSCHY REALTY INC.
1-9	WITSCHY REALTY INC.
1-10	GEREHY LAUDERMAN
1-13	JOHN STEELE
1-14	LUELLA RABEL
1-15	CRISTEL STEELE
3-1	WITSCHY REALTY INC.
3-2	JOYCE MORRIS
3-5	JOYCE MORRIS
3-6	JOYCE MORRIS
3-11	JOYCE MORRIS
3-14	CARL RUCKER
3-15	JCW INC.
3-16	JCW INC.
3-22	JCW INC.
3-23	DAVID MILLER
3-23.1	DAVID MILLER
3-30	GARY WILLEY
3-31	ROBERT MCNEAMAR
3-31.1	DANNY TANLEY
3-39	PAUL STRICKLAND
4-8	PAUL STRICKLAND
4-12.1	TIMOTHY MCHENRY
6-12.2	NANCY MERCER
6-13	TIMOTHY MCHENRY
6-13.1	NANCY MERCER
6-13.2	MARY MYER
6-13.3	TIMOTHY MCHENRY
6-46	NANCY MERCER
7-17	JTAMMY SAILOR
7-17.1	GAYLE HARRIS
7-18	LUCILLE GULLEY
7-18.1	LUCILLE GULLEY
7-18.2	LUCILLE GULLEY
7-18.3	LUCILLE GULLEY
7-28	EDWARD YOST
7-28.1	GEORGE YOST
7-28.2	ERNEST YOST
7-29	EDWARD YOST
7-30	FLODE YOST
7-31	EDWARD YOST
7-32	ROBERT MERCER
7-33	GARY MIDCAP

NOTES:  
 WELL 2H TOP HOLE INFORMATION:  
 N: 384,481ft E: 1,623,120ft  
 LAT: 39°32'52.54" LON: 80°50'11.54"  
 BOTTOM HOLE INFORMATION:  
 N: 387,959ft E: 1,621,966ft  
 LAT: 39°33'27.02" LON: 80°50'26.30"  
 WEST VIRGINIA COORDINATE SYSTEM OF 1927 NORTH ZONE. ZONE WAS DERIVED FROM MEASUREMENTS TAKEN WITH TRIMBLE GEOXT SUBMETER MAPPING GRADE GPS UNIT. PLAT ORIENTATION, CORNER, AND WELL REFERENCE TIE LINES ARE BASED ON GRID NORTH.

(NAD) 83 (UTM) ZONE 17 COORDS:  
 WELL 2H TOP HOLE INFORMATION:  
 N: 4,377,605m E: 514,060m  
 BOTTOM HOLE INFORMATION:  
 N: 4,378,659m E: 513,690m

(NAD) 27 (UTM) ZONE 17 COORDS:  
 WELL 2H TOP HOLE INFORMATION:  
 N: 14,361,478ft E: 1,686,496ft  
 POINT OF ENTRY INFORMATION:  
 N: 14,362,399ft E: 1,686,150ft  
 BOTTOM HOLE INFORMATION:  
 N: 14,364,935ft E: 1,685,285ft

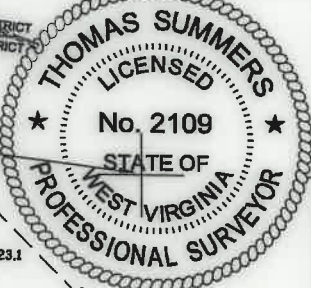

WV NORTH ZONE GRID NORTH

9,436' TO BOTTOM HOLE

12,896'

LONGITUDE 80°50'00"

LONGITUDE 80°50'00"

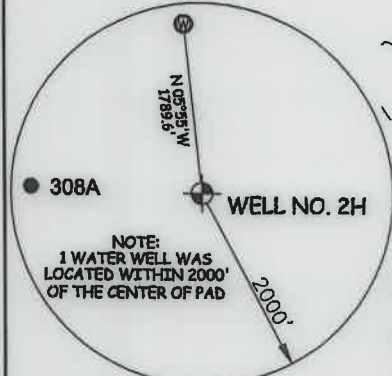

NOTE: NO OCCUPIED DWELLINGS OR BUILDINGS TWO THOUSAND FIVE HUNDRED (2,500) SQUARE FEET OR LARGER USED TO HOUSE OR SHELTER DAIRY CATTLE OR POULTRY HUSBANDRY ARE LOCATED WITHIN SIX HUNDRED TWENTY-FIVE (625) FEET OF THE CENTER OF THE WELL PAD.

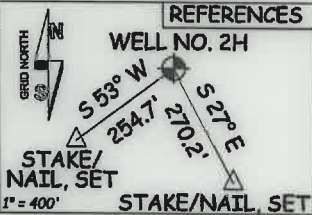
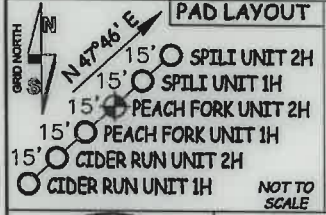

STATE OF WEST VIRGINIA, DIVISION OF ENVIRONMENTAL PROTECTION, OFFICE OF OIL AND GAS  
 WILLOW LAND SURVEYING PLLC  
 220 MASONIC AVE. PENNSBORO WEST VIRGINIA 26415

I THE UNDERSIGNED, HEREBY CERTIFY THAT THIS PLAT IS CORRECT TO THE BEST OF MY KNOWLEDGE AND BELIEF AND SHOWS ALL THE INFORMATION REQUIRED BY LAW AND THE RULES ISSUED AND PERSCRIBED BY THE DEPARTMENT OF ENVIRONMENTAL PROTECTION.

JOB # 20-011WA  
 DRAWING # PEACHFORK2HS  
 SCALE 1" = 2000'  
 MINIMUM DEGREE OF ACCURACY SUBMETER  
 PROVEN SOURCE OF ELEV. SUBMETER MAPPING GRADE GPS  
 STATE OF WEST VIRGINIA DEPARTMENT OF ENERGY DIVISION OF OIL AND GAS

LEGEND  
 — Surface Owner Boundary Lines +/-  
 - - - Adjoining Surface Tracts +/-  
 ⊕ Found monument, as noted  
 THOMAS SUMMERS P.S. 2109  
 DATE 10/25/22  
 OPERATOR'S WELL# PEACH FORK UNIT #2H

WELL TYPE: OIL \_\_\_ GAS  LIQUID INJECTION \_\_\_ WASTE DISPOSAL \_\_\_ 47 - 095 - 02842  
 (IF "GAS") PRODUCTION  STORAGE \_\_\_ DEEP \_\_\_ SHALLOW  STATE COUNTY PERMIT  
 LOCATION: ELEVATION ORIGINAL - 1270.0' PROPOSED - 1233.0' WATERSHED OUTLET MIDDLE ISLAND CREEK  
 QUADRANGLE PORTER FALLS 7.5' DISTRICT ELLSWORTH COUNTY TYLER 12/23/2022  
 SURFACE OWNER EDWARD YOST ESTATE ACREAGE 109.06 ACRES +/-  
 OIL & GAS ROYALTY OWNER FISHER OIL COMPANY; RIDGEWOOD DEVELOPMENT, LLC; LEASE ACREAGE 45.87 AC +/- 17 AC +/-  
 CHARLES RAY JOBES; RIDGETOP CAPITAL II, LP 470.5 AC +/- 58.50 AC +/-

PROPOSED WORK: DRILL  CONVERT \_\_\_ DRILL DEEPER \_\_\_ REDRILL \_\_\_ FRACTURE OR STIMULATE   
 PLUG OFF OLD FORMATION \_\_\_ PERFORATE NEW FORMATION  OTHER PHYSICAL CHANGE IN WELL (SPECIFY) PLUG & ABANDON \_\_\_ CLEAN OUT & REPLUG \_\_\_  
 TARGET FORMATION MARCELLUS ESTIMATED DEPTH 7,200' TVD 11,400' MD  
 WELL OPERATOR ANTERO RESOURCES CORP. DESIGNATED AGENT DIANNA STAMPER - CT CORPORATION SYSTEM  
 ADDRESS 1615 WYNKOOP ST. ADDRESS 5400 D BIG TYLER ROAD CHARLESTON, WV 25313  
 FORM WW-6 DENVER, CO 80202

WW-6A1

Operator's Well Number Peach Fork Unit 2H

INFORMATION SUPPLIED UNDER WEST VIRGINIA CODE  
Chapter 22, Article 6A, Section 5(a)(5)  
IN LIEU OF FILING LEASE(S) AND OTHER CONTINUING CONTRACT(S)

Under the oath required to make the verification on page 1 of this Notice and Application, I depose and say that I am the person who signed the Notice and Application for the Applicant, and that –

- (1) the tract of land is the same tract described in this Application, partly or wholly depicted in the accompanying plat, and described in the Construction and Reclamation Plan;
- (2) the parties and recordation data (if recorded) for lease(s) or other continuing contract(s) by which the Applicant claims the right to extract, produce or market the oil or gas are as follows:

Grantor, lessor, etc.	Grantee, lessee, etc.	Royalty	Book/Page
✓ <u>Linda K Loehr Lease</u> Linda K. Loehr	Antero Resources Corporation	1/8+	494/518
✓ <u>Fisher Oil Company Lease</u> Fisher Oil Company	Antero Resources Corporation	1/8+	19/535
✓ <u>Ridgewood Development LLC Lease</u> Ridgewood Development LLC	Antero Resources Corporation	1/8+	185/337
✓ <u>Charles Ray Jobes Lease</u> Charles Ray Jobes EOG Resources Inc PC Exploration Inc Phillips Exploration Inc Chesapeake Appalachia LLC Statoil USA Onshore Properties Inc SWN Exchange Titleholder LLC SWN Production Company LLC Antero Exchange Properties LLC	EOG Resources Inc PC Exploration Inc Phillips Exploration Inc Chesapeake Appalachia LLC Statoil USA Onshore Properties Inc SWN Exchange Titleholder LLC SWN Production Company LLC Antero Exchange Properties LLC Antero Resources Corporation	1/8 Assignment Merge Assignment Assignment Assignment Merge Assignment Merge	353/284 357/210 PA SOS 375/312 423/165 470/668 9/404 544/242 552/315
✓ <u>Jessie A. Thompson Lease</u> Jessie A. Thompson	Antero Resources Corporation	1/8+	187/138

\*Partial Assignments to Antero Resources Corporation include 100% rights to extract, produce and market the oil and gas from the Marcellus and any other formations completed with this well.

\*\*CONTINUED ON NEXT PAGE\*\*

12/23/2022



**INFORMATION SUPPLIED UNDER WEST VIRGINIA CODE  
Chapter 22, Article 6A, Section 5(a)(5)  
IN LIEU OF FILING LEASE(S) AND OTHER CONTINUING CONTRACT(S)**

Under the oath required to make the verification on page 1 of this Notice and Application, I depose and say that I am the person who signed the Notice and Application for the Applicant, and that –

- (1) the tract of land is the same tract described in this Application, partly or wholly depicted in the accompanying plat, and described in the Construction and Reclamation Plan;
- (2) the parties and recordation data (if recorded) for lease(s) or other continuing contract(s) by which the Applicant claims the right to extract, produce or market the oil or gas are as follows:

Lease Name or Number	Grantor, Lessor, etc.	Grantee, Lessee, etc.	Royalty	Book/Page
<u>Ridgetop Capital II LP Lease</u>	Ridgetop Capital II LP	Antero Resources Corporation	1/8+	148/192

\*Partial Assignments to Antero Resources Corporation include 100% rights to extract, produce and market the oil and gas from the Marcellus and any other formations completed with this well.

The permit applicant for the proposed well work addressed in this application hereby acknowledges the possibility of the need for permits and/or approvals from local, state, or federal entities in addition to the DEP, Office of Oil and Gas, including but not limited to the following:

- WV Division of Water and Waste Management
- WV Division of Natural Resources WV Division of Highways
- U.S. Army Corps of Engineers
- U.S. Fish and Wildlife Service
- County Floodplain Coordinator

The applicant further acknowledges that any Office of Oil and Gas permit in no way overrides, replaces, or nullifies the need for other permits/approvals that may be necessary and further affirms that all needed permits/approvals should be acquired from the appropriate authority before the affected activity is initiated.

Well Operator: Antero Resources Corporation  
 By: Tim Rady  
 Its: Senior Vice President of Land





Antero Resources  
1615 Wynkoop Street  
Denver, CO 80202  
Office 303.357.7310  
Fax 303.357.7315

November 1, 2022

West Virginia Department of Environmental Protection  
Chief, Office of Oil and Gas  
Attn: Mr. James Martin  
601 57<sup>th</sup> Street SE  
Charleston, WV 25304

RE: Peach Fork Unit 1H-2H  
Quadrangle: Porter Falls 7.5'  
Tyler County/Ellsworth District, West Virginia

Mr. Martin:

Antero Resources Corporation (Antero) is submitting the following applications for new well work permits for the Peach Fork Unit 1H-2H horizontal shallow wells. As an authorized representative, I certify that Antero has the right to extract, produce or market the oil or gas for all leases through which the Peach Fork Unit 1H-2H horizontal laterals will drill through including any and all roads crossed under as identified on the attached survey plats.

Sincerely,

A handwritten signature in blue ink, appearing to read "TKuhn", is written over a light blue horizontal line.

Thomas Kuhn  
Staff Landman

12/23/2022

**STATE OF WEST VIRGINIA  
DEPARTMENT OF ENVIRONMENTAL PROTECTION, OFFICE OF OIL AND GAS  
NOTICE CERTIFICATION**

Date of Notice Certification: 11/01/2022

API No. 47- 095  
Operator's Well No. Peach Fork Unit 2H  
Well Pad Name: Ed Yost Pad

**Notice has been given:**

Pursuant to the provisions in West Virginia Code § 22-6A, the Operator has provided the required parties with the Notice Forms listed below for the tract of land as follows:

State:	<u>West Virginia</u>	UTM NAD 83	Easting:	<u>514060m</u>
County:	<u>Tyler</u>		Northing:	<u>4377605m</u>
District:	<u>Ellsworth</u>	Public Road Access:	<u>Wetzel Tyler Ridge Rd</u>	
Quadrangle:	<u>Porter Falls 7.5'</u>	Generally used farm name:	<u>Edward Yost Estate</u>	
Watershed:	<u>Outlet Middle Island Creek</u>			

Pursuant to West Virginia Code § 22-6A-7(b), every permit application filed under this section shall be on a form as may be prescribed by the secretary, shall be verified and shall contain the following information: (14) A certification from the operator that (i) it has provided the owners of the surface described in subdivisions (1), (2) and (4), subsection (b), section ten of this article, the information required by subsections (b) and (c), section sixteen of this article; (ii) that the requirement was deemed satisfied as a result of giving the surface owner notice of entry to survey pursuant to subsection (a), section ten of this article six-a; or (iii) the notice requirements of subsection (b), section sixteen of this article were waived in writing by the surface owner; and Pursuant to West Virginia Code § 22-6A-11(b), the applicant shall tender proof of and certify to the secretary that the notice requirements of section ten of this article have been completed by the applicant.

Pursuant to West Virginia Code § 22-6A, the Operator has attached proof to this Notice Certification that the Operator has properly served the required parties with the following:  *PLEASE CHECK ALL THAT APPLY		<b>OOG OFFICE USE ONLY</b>
<input type="checkbox"/> 1. NOTICE OF SEISMIC ACTIVITY or <input checked="" type="checkbox"/> NOTICE NOT REQUIRED BECAUSE NO SEISMIC ACTIVITY WAS CONDUCTED		<input type="checkbox"/> RECEIVED/ NOT REQUIRED
<input type="checkbox"/> 2. NOTICE OF ENTRY FOR PLAT SURVEY or <input checked="" type="checkbox"/> NO PLAT SURVEY WAS CONDUCTED		<input type="checkbox"/> RECEIVED
<input checked="" type="checkbox"/> 3. NOTICE OF INTENT TO DRILL or <input type="checkbox"/> NOTICE NOT REQUIRED BECAUSE NOTICE OF ENTRY FOR PLAT SURVEY WAS CONDUCTED or  <input type="checkbox"/> WRITTEN WAIVER BY SURFACE OWNER (PLEASE ATTACH)		<input type="checkbox"/> RECEIVED/ NOT REQUIRED
<input checked="" type="checkbox"/> 4. NOTICE OF PLANNED OPERATION		<input type="checkbox"/> RECEIVED
<input checked="" type="checkbox"/> 5. PUBLIC NOTICE		<input type="checkbox"/> RECEIVED
<input checked="" type="checkbox"/> 6. NOTICE OF APPLICATION		<input type="checkbox"/> RECEIVED

**Required Attachments:**

The Operator shall attach to this Notice Certification Form all Notice Forms and Certifications of Notice that have been provided to the required parties and/or any associated written waivers. For the Public Notice, the operator shall attach a copy of the Class II Legal Advertisement with publication date verification or the associated Affidavit of Publication. The attached Notice Forms and Certifications of Notice shall serve as proof that the required parties have been noticed as required under West Virginia Code § 22-6A. Pursuant to West Virginia Code § 22-6A-11(b), the Certification of Notice to the person may be made by affidavit of personal service, the return receipt card or other postal receipt for certified mailing.

12/23/2022

**Certification of Notice is hereby given:**

THEREFORE, I Robert Odenthal, have read and understand the notice requirements within West Virginia Code § 22-6A. I certify that as required under West Virginia Code § 22-6A, I have served the attached copies of the Notice Forms, identified above, to the required parties through personal service, by registered mail or by any method of delivery that requires a receipt or signature confirmation. I certify under penalty of law that I have personally examined and am familiar with the information submitted in this Notice Certification and all attachments, and that based on my inquiry of those individuals immediately responsible for obtaining the information, I believe that the information is true, accurate and complete. I am aware that there are significant penalties for submitting false information, including the possibility of fine and imprisonment.

Well Operator:	<u>Antero Resources Corporation</u>	Address:	<u>1615 Wynkoop Street</u>
By:	<u>Robert Odenthal</u>		<u>Denver, CO 80202</u>
Its:	<u>VP of Drilling</u>	Facsimile:	<u>303-357-7315</u>
Telephone:	<u>303-357-7310</u>	Email:	<u>mturco@anteroresources.com</u>

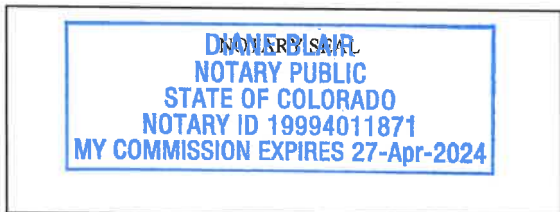

Subscribed and sworn before me this 2 day of NOV 2022.

Diane Blair Notary Public

My Commission Expires 27 NOV 2024

**Oil and Gas Privacy Notice:**

The Office of Oil and Gas processes your personal information, such as name, address and telephone number, as part of our regulatory duties. Your personal information may be disclosed to other State agencies or third parties in the normal course of business or as needed to comply with statutory or regulatory requirements, including Freedom of Information Act requests. Our office will appropriately secure your personal information. If you have any questions about our use or your personal information, please contact DEP's Chief Privacy Officer at [depprivacyofficer@wv.gov](mailto:depprivacyofficer@wv.gov).

*[Faint stamp: NOV 9 2022]*

**STATE OF WEST VIRGINIA  
DEPARTMENT OF ENVIRONMENTAL PROTECTION, OFFICE OF OIL AND GAS  
NOTICE OF APPLICATION**

**Notice Time Requirement:** notice shall be provided no later than the **filing date of permit application.**

**Date of Notice:** 11/2/2022    **Date Permit Application Filed:** 11/2/2022

**Notice of:**

- PERMIT FOR ANY WELL WORK
- CERTIFICATE OF APPROVAL FOR THE CONSTRUCTION OF AN IMPOUNDMENT OR PIT

**Delivery method pursuant to West Virginia Code § 22-6A-10(b)**

- PERSONAL SERVICE
- REGISTERED MAIL
- METHOD OF DELIVERY THAT REQUIRES A RECEIPT OR SIGNATURE CONFIRMATION

RECEIVED  
Office of Oil and Gas

NOV 09 2022

WV Department of  
Environmental Protection

Pursuant to W. Va. Code § 22-6A-10(b) no later than the filing date of the application, the applicant for a permit for any well work or for a certificate of approval for the construction of an impoundment or pit as required by this article shall deliver, by personal service or by registered mail or by any method of delivery that requires a receipt or signature confirmation, copies of the application, the erosion and sediment control plan required by section seven of this article, and the well plat to each of the following persons: (1) The owners of record of the surface of the tract on which the well is or is proposed to be located; (2) The owners of record of the surface tract or tracts overlying the oil and gas leasehold being developed by the proposed well work, if the surface tract is to be used for roads or other land disturbance as described in the erosion and sediment control plan submitted pursuant to subsection (c), section seven of this article; (3) The coal owner, operator or lessee, in the event the tract of land on which the well proposed to be drilled is located [sic] is known to be underlain by one or more coal seams; (4) The owners of record of the surface tract or tracts overlying the oil and gas leasehold being developed by the proposed well work, if the surface tract is to be used for the placement, construction, enlargement, alteration, repair, removal or abandonment of any impoundment or pit as described in section nine of this article; (5) Any surface owner or water purveyor who is known to the applicant to have a water well, spring or water supply source located within one thousand five hundred feet of the center of the well pad which is used to provide water for consumption by humans or domestic animals; and (6) The operator of any natural gas storage field within which the proposed well work activity is to take place. (c)(1) If more than three tenants in common or other co-owners of interests described in subsection (b) of this section hold interests in the lands, the applicant may serve the documents required upon the person described in the records of the sheriff required to be maintained pursuant to section eight, article one, chapter eleven-a of this code. (2) Notwithstanding any provision of this article to the contrary, notice to a lien holder is not notice to a landowner, unless the lien holder is the landowner. W. Va. Code R. § 35-8-5.7.a requires, in part, that the operator shall also provide the Well Site Safety Plan ("WSSP") to the surface owner and any water purveyor or surface owner subject to notice and water testing as provided in section 15 of this rule.

Application Notice    WSSP Notice    E&S Plan Notice    Well Plat Notice   is hereby provided to:

SURFACE OWNER(s)

Name: Edward Yost Estate, Flode Yost, Dale Adam Minks & Mike Minks c/o Ernest E. Yost

Address: PO BOX 129  
Sistersville, WV 26175-0129

Name: Flode Yost, et al c/o Ernest Yost

Address: PO BOX 129  
Sistersville, WV 26175-0129

COAL OWNER OR LESSEE

Name: NO DECLARATIONS ON RECORD WITH COUNTY  
Address: \_\_\_\_\_

COAL OPERATOR

Name: NO DECLARATIONS ON RECORD WITH COUNTY  
Address: \_\_\_\_\_

SURFACE OWNER(s) (Road and/or Other Disturbance)

Name: Please see attachment  
Address: \_\_\_\_\_

Name: \_\_\_\_\_  
Address: \_\_\_\_\_

WATER PURVEYOR(s)/OWNER(s) OF WATER WELL, SPRING OR OTHER WATER SUPPLY SOURCE

Name: NONE WITHIN 1500'  
Address: \_\_\_\_\_

SURFACE OWNER(s) (Impoundments or Pits)

Name: \_\_\_\_\_  
Address: \_\_\_\_\_

OPERATOR OF ANY NATURAL GAS STORAGE FIELD

Name: \_\_\_\_\_  
Address: \_\_\_\_\_

\*Please attach additional forms if necessary

12/23/2022



**Notice is hereby given:**

Pursuant to West Virginia Code § 22-6A-10(b), notice is hereby given that the undersigned well operator has applied for a permit for well work or for a certificate of approval for the construction of an impoundment or pit.

**This Notice Shall Include:**

Pursuant to W. Va. Code § 22-6A-10(b), this notice shall include: (1) copies of the application; (2) the erosion and sediment control plan required by section seven of this article; and (3) the well plat.

Pursuant to W. Va. Code § 22-6A-10(f), this notice shall include: (1) a statement of the time limits for filing written comments; (2) who may file written comments; (3) the name and address of the secretary for the purpose of filing the comments and obtaining additional information; and (4) a statement that the persons may request, at the time of submitting written comments, notice of the permit decision and a list of persons qualified to test water.

Pursuant to W. Va. Code R. § 35-8-5.7.a, the operator shall provide the Well Site Safety Plan to the surface owner and any water purveyor or surface owner subject to notice and water testing as provided in section 15 of this rule.

Pursuant to W. Va. Code R. § 35-8-15.2.c, this notice shall: (1) contain a statement of the surface owner's and water purveyor's right to request sampling and analysis; (2) advise the surface owner and water purveyor of the rebuttable presumption for contamination or deprivation of a fresh water source or supply; advise the surface owner and water purveyor that refusal to allow the operator to conduct a pre-drilling water well test constitutes a method to rebut the presumption of liability; (3) advise the surface owner and water purveyor of his or her independent right to sample and analyze any water supply at his or her own expense; advise the surface owner and water purveyor whether or not the operator will utilize an independent laboratory to analyze any sample; and (4) advise the surface owner and or water purveyor that he or she can obtain from the Chief a list of water testing laboratories in the subject area capable of and qualified to test water supplies in accordance with standard acceptable methods.

Additional information related to horizontal drilling may be obtained from the Secretary, at the WV Department of Environmental Protection headquarters, located at 601 57<sup>th</sup> Street, SE, Charleston, WV 25304 (304-926-0450) or by visiting [www.dep.wv.gov/oil-and-gas/pages/default.aspx](http://www.dep.wv.gov/oil-and-gas/pages/default.aspx).

**Well Location Restrictions**

Pursuant to W. Va. Code § 22-6A-12, Wells may not be drilled within two hundred fifty feet measured horizontally from any existing water well or developed spring used for human or domestic animal consumption. The center of well pads may not be located within six hundred twenty-five feet of an occupied dwelling structure, or a building two thousand five hundred square feet or larger used to house or shelter dairy cattle or poultry husbandry. This limitation is applicable to those wells, developed springs, dwellings or agricultural buildings that existed on the date a notice to the surface owner of planned entry for surveying or staking as provided in section ten of this article or a notice of intent to drill a horizontal well as provided in subsection (b), section sixteen of this article was provided, whichever occurs first, and to any dwelling under construction prior to that date. This limitation may be waived by written consent of the surface owner transmitted to the department and recorded in the real property records maintained by the clerk of the county commission for the county in which such property is located. Furthermore, the well operator may be granted a variance by the secretary from these distance restrictions upon submission of a plan which identifies the sufficient measures, facilities or practices to be employed during well site construction, drilling and operations. The variance, if granted, shall include terms and conditions the department requires to ensure the safety and protection of affected persons and property. The terms and conditions may include insurance, bonding and indemnification, as well as technical requirements. (b) No well pad may be prepared or well drilled within one hundred feet measured horizontally from any perennial stream, natural or artificial lake, pond or reservoir, or a wetland, or within three hundred feet of a naturally reproducing trout stream. No well pad may be located within one thousand feet of a surface or ground water intake of a public water supply. The distance from the public water supply as identified by the department shall be measured as follows: (1) For a surface water intake on a lake or reservoir, the distance shall be measured from the boundary of the lake or reservoir. (2) For a surface water intake on a flowing stream, the distance shall be measured from a semicircular radius extending upstream of the surface water intake. (3) For a groundwater source, the distance shall be measured from the wellhead or spring. The department may, in its discretion, waive these distance restrictions upon submission of a plan identifying sufficient measures, facilities or practices to be employed during well site construction, drilling and operations to protect the waters of the state. A waiver, if granted, shall impose any permit conditions as the secretary considers necessary. (c) Notwithstanding the foregoing provisions of this section, nothing contained in this section prevents an operator from conducting the activities permitted or authorized by a Clean Water Act Section 404 permit or other approval from the United States Army Corps of Engineers within any waters of the state or within the restricted areas referenced in this section. (d) The well location restrictions set forth in this section shall not apply to any well on a multiple well pad if at least one of the wells was permitted prior to the effective date of this article. (e) The secretary shall, by December 31, 2012, report to the Legislature on the noise, light, dust and volatile organic compounds generated by the drilling of horizontal wells as they relate to the well location restrictions regarding occupied dwelling structures pursuant to this section. Upon a finding, if any, by the secretary that the well location restrictions regarding occupied dwelling structures are inadequate or otherwise require alteration to address the items

12/23/2022



examined in the study required by this subsection, the secretary shall have the authority to propose for promulgation legislative rules establishing guidelines and procedures regarding reasonable levels of noise, light, dust and volatile organic compounds relating to drilling horizontal wells, including reasonable means of mitigating such factors, if necessary.

**Water Well Testing:**

Pursuant to West Virginia Code § 22-6A-10(d), notification shall be made, with respect to surface landowners identified in subsection (b) or water purveyors identified in subdivision (5), subsection (b) of this section, of the opportunity for testing their water well. The operator shall provide an analysis to such surface landowner or water purveyor at their request.

**Water Testing Laboratories:**

Pursuant to West Virginia Code § 22-6A-10(i), persons entitled to notice pursuant to subsection (b) of this section may contact the department to ascertain the names and locations of water testing laboratories in the subject area capable and qualified to test water supplies in accordance with standard accepted methods. In compiling that list of names the department shall consult with the state Bureau for Public Health and local health departments. A surface owner and water purveyor has an independent right to sample and analyze any water supply at his or her own expense. The laboratory utilized by the operator shall be approved by the agency as being certified and capable of performing sample analyses in accordance with this section.

**Rebuttable Presumption for Contamination or Deprivation of a Fresh Water Source or Supply:**

W. Va. Code § 22-6A-18 requires that (b) unless rebutted by one of the defenses established in subsection (c) of this section, in any action for contamination or deprivation of a fresh water source or supply within one thousand five hundred feet of the center of the well pad for horizontal well, there is a rebuttable presumption that the drilling and the oil or gas well or either was the proximate cause of the contamination or deprivation of the fresh water source or supply. (c) In order to rebut the presumption of liability established in subsection (b) of this section, the operator must prove by a preponderance of the evidence one of the following defenses: (1) The pollution existed prior to the drilling or alteration activity as determined by a predrilling or prealteration water well test. (2) The landowner or water purveyor refused to allow the operator access to the property to conduct a predrilling or prealteration water well test. (3) The water supply is not within one thousand five hundred feet of the well. (4) The pollution occurred more than six months after completion of drilling or alteration activities. (5) The pollution occurred as the result of some cause other than the drilling or alteration activity. (d) Any operator electing to preserve its defenses under subdivision (1), subsection (c) of this section shall retain the services of an independent certified laboratory to conduct the predrilling or prealteration water well test. A copy of the results of the test shall be submitted to the department and the surface owner or water purveyor in a manner prescribed by the secretary. (e) Any operator shall replace the water supply of an owner of interest in real property who obtains all or part of that owner's supply of water for domestic, agricultural, industrial or other legitimate use from an underground or surface source with a comparable water supply where the secretary determines that the water supply has been affected by contamination, diminution or interruption proximately caused by the oil or gas operation, unless waived in writing by that owner. (f) The secretary may order the operator conducting the oil or gas operation to: (1) Provide an emergency drinking water supply within twenty-four hours; (2) Provide temporary water supply within seventy-two hours; (3) Within thirty days begin activities to establish a permanent water supply or submit a proposal to the secretary outlining the measures and timetables to be used in establishing a permanent supply. The total time in providing a permanent water supply may not exceed two years. If the operator demonstrates that providing a permanent replacement water supply cannot be completed within two years, the secretary may extend the time frame on case-by-case basis; and (4) Pay all reasonable costs incurred by the real property owner in securing a water supply. (g) A person as described in subsection (b) of this section aggrieved under the provisions of subsections (b), (e) or (f) of this section may seek relief in court... (i) Notwithstanding the denial of the operator of responsibility for the damage to the real property owner's water supply or the status of any appeal on determination of liability for the damage to the real property owner's water supply, the operator may not discontinue providing the required water service until authorized to do so by the secretary or a court of competent jurisdiction.

**Written Comment:**

Pursuant to West Virginia Code § 22-6A-11(a), all persons described in subsection (b), section ten of this article may file written comments with the secretary as to the location or construction of the applicant's proposed well work within thirty days after the application is filed with the secretary. All persons described in West Virginia Code § 22-6A-10(b) may file written comments as to the location or construction of the applicant's proposed well work to the Secretary at:

Chief, Office of Oil and Gas  
Department of Environmental Protection  
601 57<sup>th</sup> St. SE  
Charleston, WV 25304  
(304) 926-0450

Such persons may request, at the time of submitting written comments, notice of the permit decision and a list of persons qualified to test water. **NOTE: YOU ARE NOT REQUIRED TO FILE ANY COMMENT.**

12/23/2022

**Time Limits and Methods for Filing Comments.**

The law requires these materials to be served on or before the date the operator files its Application. You have **THIRTY (30) DAYS** after the filing date to file your comments. Comments must be filed in person or received in the mail by the Chief's office by the time stated above. You may call the Chief's office to be sure of the date. Check with your postmaster to ensure adequate delivery time or to arrange special expedited handling. If you have been contacted by the well operator and you have signed a "voluntary statement of no objection" to the planned work described in these materials, then the permit may be issued at any time.

Pursuant to West Virginia Code § 22-6A-11(c)(2), Any objections of the affected coal operators and coal seam owners and lessees shall be addressed through the processes and procedures that exist under sections fifteen, seventeen and forty, article six of this chapter, as applicable and as incorporated into this article by section five of this article. The written comments filed by the parties entitled to notice under subdivisions (1), (2), (4), (5) and (6), subsection (b), section ten of this article shall be considered by the secretary in the permit issuance process, but the parties are not entitled to participate in the processes and proceedings that exist under sections fifteen, seventeen or forty, article six of this chapter, as applicable and as incorporated into this article by section five of this article.

**Comment Requirements**

Your comments must be in writing and include your name, address and telephone number, the well operator's name and well number and the approximate location of the proposed well site including district and county from the application. You may add other documents, such as sketches, maps or photographs to support your comments.

Disclaimer: All comments received will be placed on our web site <http://www.dep.wv.gov/oil-and-gas/Horizontal-Permits/Pages/default.aspx> and the applicant will automatically be forwarded an email notice that such comments have been submitted. The applicant will be expected to provide a response to comments submitted by any surface owner, water purveyor or natural gas storage operator noticed within the application.

**Permit Denial or Condition**

The Chief has the power to deny or condition a well work permit. Pursuant to West Virginia Code § 22-6A-8(d), the permit may not be issued or be conditioned, including conditions with respect to the location of the well and access roads prior to issuance if the director determines that:

- (1) The proposed well work will constitute a hazard to the safety of persons;
- (2) The plan for soil erosion and sediment control is not adequate or effective;
- (3) Damage would occur to publicly owned lands or resources; or
- (4) The proposed well work fails to protect fresh water sources or supplies.

A permit may also be denied under West Virginia Code § 22-6A-7(k), the secretary shall deny the issuance of a permit if the secretary determines that the applicant has committed a substantial violation of a previously issued permit for a horizontal well, including the applicable erosion and sediment control plan associated with the previously issued permit, or a substantial violation of one or more of the rules promulgated under this article, and in each instance has failed to abate or seek review of the violation within the time prescribed by the secretary pursuant to the provisions of subdivisions (1) and (2), subsection (a), section five of this article and the rules promulgated hereunder, which time may not be unreasonable.

Pursuant to West Virginia Code § 22-6A-10(g), any person entitled to submit written comments to the secretary pursuant to subsection (a), section eleven of this article, shall also be entitled to receive from the secretary a copy of the permit as issued or a copy of the order modifying or denying the permit if the person requests receipt of them as a part of the written comments submitted concerning the permit application. Such persons may request, at the time of submitting written comments, notice of the permit decision and a list of persons qualified to test water.

RECEIVED  
Office of Oil and Gas  
NOV 09 2022  
WV Department of  
Environmental Protection

12/23/2022

WW-6A  
(8-13)

4709502842

API NO. 47- 095 -  
OPERATOR WELL NO. Peach Fork Unit 2H  
Well Pad Name: Ed Yost Pad

**Notice is hereby given by:**

Well Operator: Antero Resources Corporation  
Telephone: (303) 357-7310  
Email: mturco@anteroresources.com

Address: 1615 Wynkoop Street  
Denver, CO 80202  
Facsimile: 303-357-7315

**Oil and Gas Privacy Notice:**

The Office of Oil and Gas processes your personal information, such as name, address and telephone number, as part of our regulatory duties. Your personal information may be disclosed to other State agencies or third parties in the normal course of business or as needed to comply with statutory or regulatory requirements, including Freedom of Information Act requests. Our office will appropriately secure your personal information. If you have any questions about our use or your personal information, please contact DEP's Chief Privacy Officer at [depprivacyofficer@wv.gov](mailto:depprivacyofficer@wv.gov).

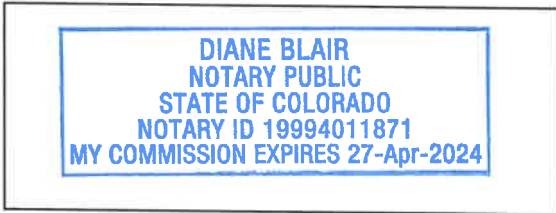

Subscribed and sworn before me this 2 day of NOV, 2022.

Diane Blair Notary Public

My Commission Expires 27 Apr 2024

RECEIVED  
Office of Oil and Gas  
NOV 09 2022  
WV Department of  
Environmental Protection

12/23/2022



FORM WW-9

PAGE OF

# ED YOST PAD ANTERO RESOURCES CORPORATION

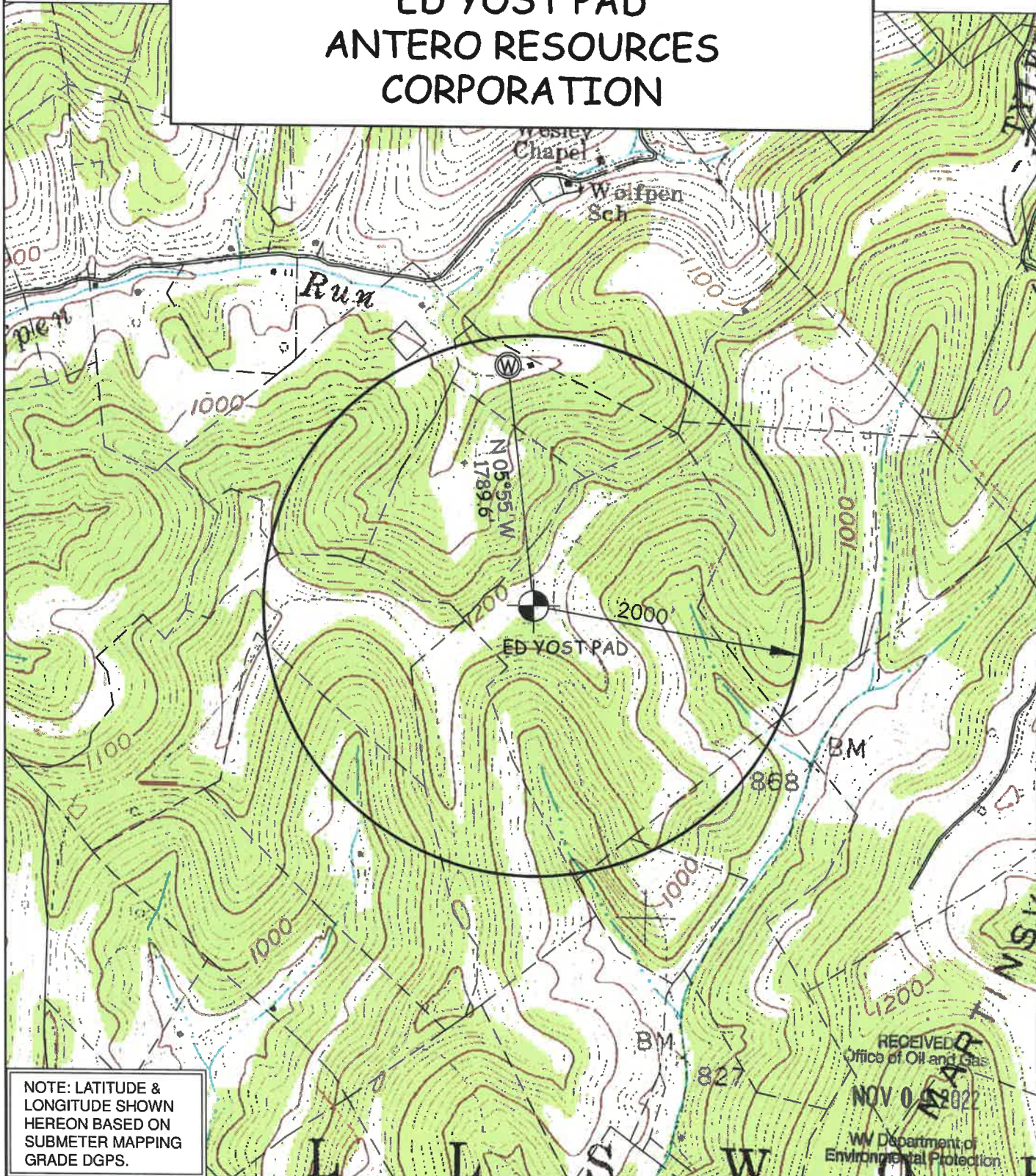

NOTE: LATITUDE & LONGITUDE SHOWN HEREON BASED ON SUBMETER MAPPING GRADE DGPS.

SURFACE OWNER	ADDRESS	DIST-TAX MAP-PAR	WELL LATITUDE	WELL LONGITUDE
EDWARD YOST ESTATE	P.O. BOX 129, SISTERSVILLE, WV 26175	2-07-29	39°33'10.17"	80°50'13.81"

WILLOW LAND SURVEYING, PLLC P.O. BOX 17, PENNSBORO, WV 26415 (304) 659-1717	TOPO SECTION(S) OF : PORTER FALLS, WV 7.5'	SCALE : 1-INCH = 1000-FEET 0'                      1000'                      2000'                      3000'		
DATE: 07.29.21	DRAWN BY: D.L.P.	JOB #: 20-003WA		
		FILE: YOST PAD WW		

12/23/2022



**WW-6A Notice of Application (ED YOST PAD):**  
**List of Surface Owner(s) with Proposed Well Pad/Road and/or Other Disturbance associated with ED YOST Well Pad:**

**Well Pad Disturbance**

Tax Parcel ID: 2-7-31  
 Owner: Edward Yost Estate, Flode, Dale  
 Adam Minks, & Mike Minks c/o  
 Ernest E. Yost  
 Address: P.O. Box 129  
 Sisterville, WV 26175-0129

Tax Parcel ID: 2-7-30  
 Owner: Edward Yost Estate, Flode, Dale  
 Adam Minks, & Mike Minks c/o  
 Ernest E. Yost  
 Address: P.O. Box 129  
 Sisterville, WV 26175-0129

**Related Surface Disturbance**

Tax Parcel ID: 2-7-33  
 Owner: Gary A. Midcap  
 Address: 55 Temple Circle  
 Sisterville, WV 26175-8950

Tax Parcel ID: 2-7-32  
 Owner: Robert A. Mercer  
 Address: 2235 Ten Mile Road  
 New Martinsville, WV 26155-7417  
 2-6-30.1

Tax Parcel ID:  
 Owner: Larry M. & Amy B. Adams  
 Address: 115 Stealey Street  
 Middlebourne, WV 26149-9632

RECEIVED  
 Office of Oil and Gas

NOV 09 2022

WV Department of  
 Environmental Protection

12/23/2022



STATE OF WEST VIRGINIA  
DEPARTMENT OF ENVIRONMENTAL PROTECTION, OFFICE OF OIL AND GAS  
NOTICE OF INTENT TO DRILL

Pursuant to W. Va. Code § 22-6A-16(b), the Notice of Intent to Drill is only required if the notice requirements of W. Va. Code § 22-6A-10(a) have NOT been met or if the Notice of Intent to Drill requirement has NOT been waived in writing by the surface owner.

**Notice Time Requirement:** Notice shall be provided at least TEN (10) days prior to filing a permit application.  
**Date of Notice:** 06/29/2022 **Date Permit Application Filed:** 11/02/2022

**Delivery method pursuant to West Virginia Code § 22-6A-16(b)**

- HAND DELIVERY  CERTIFIED MAIL RETURN RECEIPT REQUESTED

Pursuant to W. Va. Code § 22-6A-16(b), at least ten days prior to filing a permit application, an operator shall, by certified mail return receipt requested or hand delivery, give the surface owner notice of its intent to enter upon the surface owner's land for the purpose of drilling a horizontal well: *Provided*, That notice given pursuant to subsection (a), section ten of this article satisfies the requirements of this subsection as of the date the notice was provided to the surface owner: *Provided, however*, That the notice requirements of this subsection may be waived in writing by the surface owner. The notice, if required, shall include the name, address, telephone number, and if available, facsimile number and electronic mail address of the operator and the operator's authorized representative.

**Notice is hereby provided to the SURFACE OWNER(s):**

**Name:** Edward Yost Estate, Flode, Dale Adam Minks & Mike Minks C/o  
**Address:** PO BOX 129  
Sistersville, WV 26175-0129

**Name:** Edward Yost, et al c/o Ernest Yost  
**Address:** PO BOX 129  
Sistersville, WV 26175-0129

**Notice is hereby given:**

Pursuant to West Virginia Code § 22-6A-16(b), notice is hereby given that the undersigned well operator has an intent to enter upon the surface owner's land for the purpose of drilling a horizontal well on the tract of land as follows:

**State:** West Virginia  
**County:** Tyler  
**District:** Ellsworth  
**Quadrangle:** Porter Falls 7.5'  
**Watershed:** Outlet Middle Island Creek  
**UTM NAD 83 Easting:** 514060m  
**Northing:** 4377605m  
**Public Road Access:** Wetzel Tyler Ridge Rd  
**Generally used farm name:** Edward Yost Estate

**This Notice Shall Include:**

Pursuant to West Virginia Code § 22-6A-16(b), this notice shall include the name, address, telephone number, and if available, facsimile number and electronic mail address of the operator and the operator's authorized representative. Additional information related to horizontal drilling may be obtained from the Secretary, at the WV Department of Environmental Protection headquarters, located at 601 57<sup>th</sup> Street, SE, Charleston, WV 25304 (304-926-0450) or by visiting [www.dep.wv.gov/oil-and-gas/pages/default.aspx](http://www.dep.wv.gov/oil-and-gas/pages/default.aspx).

**Notice is hereby given by:**

**Well Operator:** Antero Resources Corporation  
**Address:** 1615 Wynkoop St.  
Denver, CO 80202  
**Telephone:** 303-357-7130  
**Email:** mturco@anteroresources.com  
**Facsimile:** 303-357-7315

**Authorized Representative:** Mallory Turco  
**Address:** 1615 Wynkoop St.  
Denver, CO 80202  
**Telephone:** 303-357-7130  
**Email:** mturco@anteroresources.com  
**Facsimile:** 303-357-7315

**Oil and Gas Privacy Notice:**

The Office of Oil and Gas processes your personal information, such as name, address and telephone number, as part of our regulatory duties. Your personal information may be disclosed to other State agencies or third parties in the normal course of business or as needed to comply with statutory or regulatory requirements, including Freedom of Information Act requests. Our office will appropriately secure your personal information. If you have any questions about our use or your personal information, please contact DEP's Chief Privacy Officer at [depprivacyofficer@wv.gov](mailto:depprivacyofficer@wv.gov).

RECEIVED  
Office of Oil and Gas

NOV 09 2022

WV Department of  
Environmental Protection

12/23/2022

**STATE OF WEST VIRGINIA**  
**DEPARTMENT OF ENVIRONMENTAL PROTECTION, OFFICE OF OIL AND GAS**  
**NOTICE OF PLANNED OPERATION**

**Notice Time Requirement:** notice shall be provided no later than the filing date of permit application.

**Date of Notice:** 11/02/2022      **Date Permit Application Filed:** 11/02/2022

**Delivery method pursuant to West Virginia Code § 22-6A-16(c)**

CERTIFIED MAIL                                       HAND  
RETURN RECEIPT REQUESTED                                      DELIVERY

Pursuant to W. Va. Code § 22-6A-16(c), no later than the date for filing the permit application, an operator shall, by certified mail return receipt requested or hand delivery, give the surface owner whose land will be used for the drilling of a horizontal well notice of the planned operation. The notice required by this subsection shall include: (1) A copy of this code section; (2) The information required to be provided by subsection (b), section ten of this article to a surface owner whose land will be used in conjunction with the drilling of a horizontal well; and (3) A proposed surface use and compensation agreement containing an offer of compensation for damages to the surface affected by oil and gas operations to the extent the damages are compensable under article six-b of this chapter. (d) The notices required by this section shall be given to the surface owner at the address listed in the records of the sheriff at the time of notice.

**Notice is hereby provided to the SURFACE OWNER(s)**  
(at the address listed in the records of the sheriff at the time of notice):

**Name:** Edward Yost Estate, Flode Yost, Dale Adam Minks & Mike Minks c/o Ernest E. Yost  
**Address:** PO BOX 129  
Sistersville, WV 26175-0129

**Name:** Flode Yost, et al c/o Ernest Yost  
**Address:** PO BOX 129  
Sistersville, WV 26175-0129

**Notice is hereby given:**

Pursuant to West Virginia Code § 22-6A-16(c), notice is hereby given that the undersigned well operator has developed a planned operation on the surface owner's land for the purpose of drilling a horizontal well on the tract of land as follows:

State:	<u>West Virginia</u>	UTM NAD 83	Easting:	<u>514060m</u>
County:	<u>Tyler</u>		Northing:	<u>4377605m</u>
District:	<u>Ellsworth</u>	Public Road Access:	<u>Wetzel Tyler Ridge Rd</u>	
Quadrangle:	<u>Porter Falls 7.5'</u>	Generally used farm name:	<u>Edward Yost Estate</u>	
Watershed:	<u>Outlet Middle Island Creek</u>			

**This Notice Shall Include:**

Pursuant to West Virginia Code § 22-6A-16(c), this notice shall include: (1) A copy of this code section; (2) The information required to be provided by W. Va. Code § 22-6A-10(b) to a surface owner whose land will be used in conjunction with the drilling of a horizontal well; and (3) A proposed surface use and compensation agreement containing an offer of compensation for damages to the surface affected by oil and gas operations to the extent the damages are compensable under article six-b of this chapter. Additional information related to horizontal drilling may be obtained from the Secretary, at the WV Department of Environmental Protection headquarters, located at 601 57<sup>th</sup> Street, SE, Charleston, WV 25304 (304-926-0450) or by visiting [www.dep.wv.gov/oil-and-gas/pages/default.aspx](http://www.dep.wv.gov/oil-and-gas/pages/default.aspx).

**Well Operator:** Antero Resources Corporation  
**Telephone:** (303) 357-7310  
**Email:** mturco@anteroresources.com

**Address:** 1615 Wynkoop Street  
Denver, CO 80202  
**Facsimile:** 303-357-7315

**Oil and Gas Privacy Notice:**

The Office of Oil and Gas processes your personal information, such as name, address and telephone number, as part of our regulatory duties. Your personal information may be disclosed to other State agencies or third parties in the normal course of business or as needed to comply with statutory or regulatory requirements, including Freedom of Information Act requests. Our office will appropriately secure your personal information. If you have any questions about our use or your personal information, please contact DEP's Chief Privacy Officer at [depprivacyofficer@wv.gov](mailto:depprivacyofficer@wv.gov).

RECEIVED  
Office of Oil and Gas  
NOV 09 2022  
WV Department of  
Environmental Protection

12/23/2022



## WEST VIRGINIA DEPARTMENT OF TRANSPORTATION

**Division of Highways**1900 Kanawha Boulevard East • Building Five • Room 110  
Charleston, West Virginia 25305-0430 • (304) 558-3505D. Alan Reed, P.E.  
State Highway EngineerJimmy Wriston, P. E.  
Secretary of Transportation  
Commissioner of Highways

September 8, 2022

James A. Martin, Chief  
Office of Oil and Gas  
Department of Environmental Protection  
601 57<sup>th</sup> Street, SE  
Charleston, WV 25304Subject: DOH Permit for the Ed Yost Pad, Tyler County  
Peach Fork Unit 2H Well Site

Dear Mr. Martin,

This well site will be accessed from a DOH permit #06-2021-0353 which has been issued to Antero Resources for access to the State Road for a well site located off Tyler County Route 11/2 SLS MP 3.05.

This operator is in compliance with §22-6A-20 of the WV Code. Operator has signed a STATEWIDE OIL AND GAS ROAD MAINTENANCE BONDING AGREEMENT and provided the required Bond. This operator is currently in compliance with the DOH OIL AND GAS POLICY dated October 1, 2018. This letter is valid for permitting purposes for one year from the date of this letter.

Very Truly Yours,

A handwritten signature in blue ink that reads "Gary K. Clayton".

Gary K. Clayton, P.E.  
Regional Maintenance Engineer  
Central Office O&G CoordinatorCc: Diane Blair  
Antero Resources  
CH, OM, D-6  
FileRECEIVED  
Office of Oil and Gas  
NOV 09 2022  
WV Department of  
Environmental Protection

E.E.O./AFFIRMATIVE ACTION EMPLOYER

12/23/2022



Subdivision 3.3.e A listing of the anticipated additives that may be used in the water used for fracturing or stimulating the well. (A listing of the additives that were actually used in the fracturing or stimulating of the well shall be submitted as part of the completion report required by W. Va. Code 22-6-22.)

**FRACTURING/STIMULATING INTERVAL**

<b>Additive</b>	<b>Chemical Abstract Service Number (CAS #)</b>
1. Fresh Water	7732-18-5
2. 2 Phosphobutane 1,2,4 tricarboxylic acid	37971-36-1
3. Ammonium Persulfate	7727-54-0
4. Anionic copolymer	Proprietary
5. Anionic polymer	Proprietary
6. BTEX Free Hydrotreated Heavy Naphtha	64742-48-9
7. Cellulase enzyme	(Proprietary)
8. Demulsifier Base	(Proprietary)
9. Ethoxylated alcohol blend	Mixture
10. Ethoxylated Nonylphenol	68412-54-4
11. Ethoxylated oleylamine	26635-93-8
12. Ethylene Glycol	107-21-1
13. Glycol Ethers	111-76-2
14. Guar gum	9000-30-0
15. Hydrogen Chloride	7647-01-0
16. Hydrotreated light distillates, non-aromatic, BTEX free	64742-47-8
17. Isopropyl alcohol	67-63-0
18. Liquid, 2,2-dibromo-3- nitrilopropionamide	10222-01-2
19. Microparticle	Proprietary
20. Petroleum Distillates (BTEX Below Detect)	64742-47-8
21. Polyacrylamide	57-55-6
22. Propargyl Alcohol	107-19-7
23. Propylene Glycol	57-55-6
24. Quartz	14808-60-7
25. Sillica crystalline quartz	7631-86-9
26. Sodium Chloride	7647-14-5
27. Sodium Hydroxide	1310-73-2
28. Sugar	57-50-1
29. Surfactant	68439-51-0
30. Suspending agent (solid)	14808-60-7
31. Tar bases, quinolone derivs, benzyl chloride-quarternized	72480-70-7
32. Solvent Naptha, petroleum, heavy aliph	64742-96-7
33. Soybean Oil, Me ester	67784-80-9
34. Copolymer of Maleic and Acrylic Acid	52255-49-9
35. DETA Phosphonate	15827-60-8
36. Hexamethylene Triamine Penta	34690-00-1
37. Phosphino Carboxylic acid polymer	71050-62-9
38. Hexamethylene diamine penta	23605-74-5
39. 2-Propenoic acid, polymer with 2 propenamide	9003-06-9
40. Hexamethylene diamine penta (methylene phosphonic acid)	23605-74-5
41. Diethylene Glycol	111-46-6
42. Methenamine	100-97-0
43. Polyethylene polyamine	68603-67-8
44. Coco amine	61791-14-8
45. 2-Propyn-1-olcompound with methyloxirane	38172-91-7

OPERATOR: Antero Resources Corp. WELL NO: Peach Fork Unit 2H

PAD NAME: Ed Yost Pad

REVIEWED BY: Mallory Turco SIGNATURE: *Mallory Turco*

**WELL RESTRICTIONS CHECKLIST**

**HORIZONTAL 6A WELL**

**Well Restrictions**

At Least 100 Feet from Pad and LOD (including any E&S Control Feature) to any Perennial Stream, Lake, Pond, Reservoir or Wetland; OR

DEP Waiver and Permit Conditions

At Least 300 Feet from Pad and LOD (including any E&S Control Feature) to any Naturally Producing Trout Stream; OR

DEP Waiver and Permit Conditions

At Least 1000 Feet from Pad and LOD (including any E&S Control Feature) to any Groundwater Intake or Public Water Supply; OR

DEP Waiver and Permit Conditions

At Least 250 Feet from an Existing Water Well or Developed Spring to Well Being Drilled; OR

Surface Owner Waiver and Recorded with County Clerk, OR

DEP Variance and Permit Conditions

At Least 625 Feet from an Occupied Dwelling Structure to Center of the Pad; OR

Surface Owner Waiver and Recorded with County Clerk, OR

DEP Variance and Permit Conditions

At Least 625 Feet from Agricultural Buildings Larger than 2500 Square Feet to the Center of the Pad; OR

Surface Owner Waiver and Recorded with County Clerk, OR

DEP Variance and Permit Conditions

RECEIVED  
Office of Oil and Gas  
NOV 09 2022  
WV Department of  
Environmental Protection

12/23/2022

LOCATION COORDINATES:  
ACCESS ROAD ENTRANCE  
LATITUDE: 38.655811 LONGITUDE: -80.682844 (MAD 27)  
LATITUDE: 38.655825 LONGITUDE: -80.682876 (MAD 27)  
CORNER OF PAD  
LATITUDE: 38.656144 LONGITUDE: -80.683008 (MAD 28)  
LATITUDE: 38.656176 LONGITUDE: -80.683040 (MAD 27)  
LATITUDE: 38.656577 LONGITUDE: -80.683200 (MAD 27)  
CENTROID OF PAD  
LATITUDE: 38.656404 LONGITUDE: -80.683046 (MAD 28)  
LATITUDE: 38.656404 LONGITUDE: -80.683046 (MAD 28)  
LATITUDE: 38.656404 LONGITUDE: -80.683046 (MAD 27)



GENERAL DESCRIPTION:  
THE ACCESS ROAD, WATER CONTAINMENT PAD, AND WELL PAD ARE BEING CONSTRUCTED TO AID IN THE REMEDIATION OF AERIALLY DELIVERED SOLIDS AND VOLATILES.  
FLOODPLAIN NOTES:  
THE PROPOSED SITE IS LOCATED WITHIN FLOOD ZONE X PER FIRM FLOOD MAP #44060002C.  
MISS UTILITY STATEMENT:  
AERIAL PHOTOGRAPHY CORRELATION WILL NOTIFY MISS UTILITY OF WEST VIRGINIA FOR THE LOCATION OF UTILITIES PRIOR TO THIS PROJECT DESIGN. IN ADDITION, MISS UTILITY WILL BE CONTACTED BY THE CONTRACTOR PRIOR TO THE START OF CONSTRUCTION FOR THE PROJECT.  
ENTRANCE PERMIT:  
AERIAL PHOTOGRAPHY CORRELATION WILL OBTAIN AN ENCROACHMENT PERMIT (FORM WA-100) FROM THE WEST VIRGINIA DEPARTMENT OF TRANSPORTATION DIVISION OF HIGHWAYS PRIOR TO COMMENCEMENT OF CONSTRUCTION ACTIVITIES.  
ENVIRONMENTAL NOTES:  
ALL ACTIVITIES WILL BE PREPARED IN ACCORDANCE WITH THE REGULATORY PROGRAM OF THE U.S. ARMY CORPS OF ENGINEERS (USACE) AND/OR THE WEST VIRGINIA DEPARTMENT OF ENVIRONMENTAL, GROUND AND SURFACES. THE RESULTS OF THE FIELD RECONSTRUCTION, THE MAP DOES NOT IN ANY WAY REPRESENT A JURISDICTIONAL DETERMINATION OF THE LANDWATER LIMITS OF WATERS AND WETLANDS. IT IS STRONGLY RECOMMENDED THAT THE APPLICANT/OWNER/AGENCIES BE CONSULTED IN AN EFFORT TO OBTAIN NECESSARY PERMITS AND APPROVALS PRIOR TO THE PROCEEDING WITH THE PROJECT. THE CONTRACTOR SHALL BE RESPONSIBLE FOR OBTAINING ALL NECESSARY PERMITS FROM THE FEDERAL, ANY/STATE REGULATORY AGENCIES PRIOR TO ANY PROPOSED IMPACTS TO WATERS OF THE U.S., INCLUDING WETLANDS AND SPECIAL CROSSINGS.  
GEOLOGICAL NOTES:  
A SUBSURFACE INVESTIGATION OF THE PROPOSED SITE WAS PERFORMED BY PENNSYLVANIA, SOIL & ROCK, INC. BETWEEN JULY 2018 - AUGUST 04, 2018 AND PREPARED BY MR. ROBERT EDY, REGISTERED PROFESSIONAL ENGINEER. THE RESULTS OF THE SUBSURFACE INVESTIGATION, THE INVESTIGATION AND TEST RESULTS PLEASE REFER TO THE SUBSURFACE INVESTIGATION REPORT BY PENNSYLVANIA, SOIL & ROCK, INC. FOR ADDITIONAL INFORMATION, AS NEEDED.  
PROJECT CONTACTS:  
ROBERT EDY - UTILITY COORDINATOR  
CELL: (304) 718-9328  
MARK HETWIG - LAND AGENT  
CELL: (304) 639-6530  
ENGINEER/SUPERVISOR:  
NATHAN BRONKHORST, INC.  
PROJECT MANAGER/ENGINEER:  
ELI WAGNER - ENVIRONMENTAL ENGINEER & REGULATORY MANAGER OFFICE: (800) 662-4165 CELL: (304) 688-6747  
DIANA HOPE - SUP OPERATIONS OFFICE: (304) 642-1408 CELL: (304) 678-9770  
ALAN KUNZLER - CONSTRUCTION MANAGER OFFICE: (304) 597-8604  
ROBERT WINS - DESIGN MANAGER OFFICE: (304) 642-1408 CELL: (304) 657-7405  
GEOLOGICAL:  
PENNSYLVANIA SOIL & ROCK, INC.  
OFFICE: (304) 642-1408 CELL: (304) 678-9770  
RESTRICTIONS/NOTES:  
1. THERE ARE NO NATURALLY PRODUCING TROUT STREAMS WITHIN 500 FEET OF THE WELL PAD AND UOI.  
2. THERE ARE NO CONDUITS/WATERS INVADE OR PUBLIC WATER SUPPLY FACILITIES WITHIN 1000 FEET OF THE WELL PAD AND UOI.  
3. THERE ARE NO APPARENT EXISTING WATER WELLS OR DEVELOPED SPRINGS WITHIN 500 FEET OF THE WELLS/ UOI BEING DRILLED.  
4. THERE ARE NO OCCUPIED DWELLING STRUCTURES WITHIN 625 FEET OF THE CENTER OF THE WELL PAD.  
5. THERE ARE NO AGRICULTURAL BUILDINGS MANNER THAN 2,500 SQUARE FEET WITHIN 625 FEET OF THE CENTER OF THE WELL PAD.

# ED YOST

## WELL PAD & WATER CONTAINMENT PAD SITE DESIGN & CONSTRUCTION PLAN, EROSION & SEDIMENT CONTROL PLANS

ELLSWORTH DISTRICT, TYLER COUNTY, WV  
POINT PLEASANT CREEK WATERSHED  
PORTERS FALLS USGS 7.5 QUAD MAP(S)

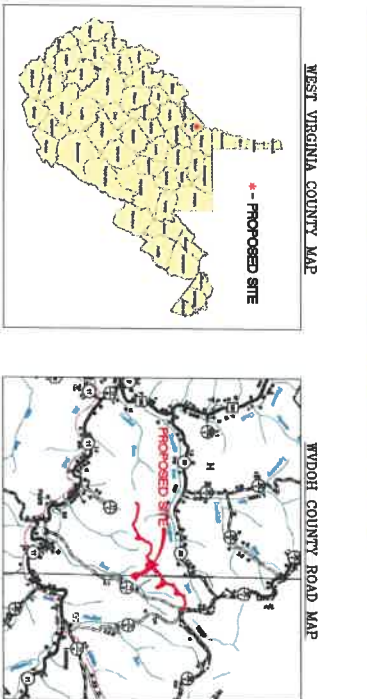
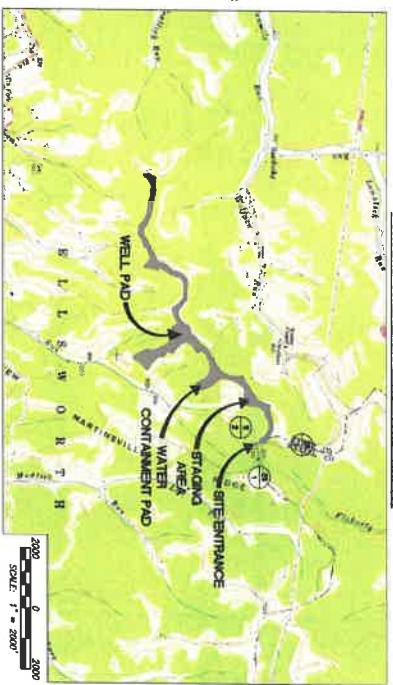

WEST VIRGINIA STATE PLANE COORDINATE SYSTEM  
NORTH ZONE, NAD83  
ELEVATION BASED ON NAVD83  
ESTABLISHED BY SURVEY CABLE GPS & OPUS  
POST-PROCESSING

SHEET INDEX:

- 1 COVER SHEET
- 2 NOTES
- 3 MATERIAL QUANTITIES & BBS CALCIFICATIONS
- 4 EROSION CONTROL PLAN SHEET INDEX & VOLUMES
- 5 OVERALL PLAN SHEET INDEX & VOLUMES
- 6 ACCESS ROAD WATER CONTAINMENT PAD & WELLS
- 7 ACCESS ROAD WATER CONTAINMENT PAD & WELLS
- 8 ACCESS ROAD WELL PAD & STORAGE TANK
- 9 ACCESS ROAD WELL PAD & STORAGE TANK
- 10 ACCESS ROAD WELL PAD & STORAGE TANK
- 11 ACCESS ROAD WELL PAD & STORAGE TANK
- 12 ACCESS ROAD WELL PAD & STORAGE TANK
- 13 ACCESS ROAD WELL PAD & STORAGE TANK
- 14 ACCESS ROAD WELL PAD & STORAGE TANK
- 15 ACCESS ROAD WELL PAD & STORAGE TANK
- 16 ACCESS ROAD WELL PAD & STORAGE TANK
- 17 ACCESS ROAD WELL PAD & STORAGE TANK
- 18 ACCESS ROAD WELL PAD & STORAGE TANK
- 19 ACCESS ROAD WELL PAD & STORAGE TANK
- 20 ACCESS ROAD WELL PAD & STORAGE TANK
- 21 ACCESS ROAD WELL PAD & STORAGE TANK
- 22 ACCESS ROAD WELL PAD & STORAGE TANK
- 23 ACCESS ROAD WELL PAD & STORAGE TANK
- 24 ACCESS ROAD WELL PAD & STORAGE TANK
- 25 ACCESS ROAD WELL PAD & STORAGE TANK
- 26 ACCESS ROAD WELL PAD & STORAGE TANK
- 27 ACCESS ROAD WELL PAD & STORAGE TANK
- 28 ACCESS ROAD WELL PAD & STORAGE TANK
- 29 ACCESS ROAD WELL PAD & STORAGE TANK
- 30 ACCESS ROAD WELL PAD & STORAGE TANK
- 31 ACCESS ROAD WELL PAD & STORAGE TANK
- 32 ACCESS ROAD WELL PAD & STORAGE TANK
- 33 ACCESS ROAD WELL PAD & STORAGE TANK
- 34 ACCESS ROAD WELL PAD & STORAGE TANK
- 35 ACCESS ROAD WELL PAD & STORAGE TANK
- 36 ACCESS ROAD WELL PAD & STORAGE TANK
- 37 ACCESS ROAD WELL PAD & STORAGE TANK
- 38 ACCESS ROAD WELL PAD & STORAGE TANK
- 39 ACCESS ROAD WELL PAD & STORAGE TANK
- 40 ACCESS ROAD WELL PAD & STORAGE TANK
- 41 ACCESS ROAD WELL PAD & STORAGE TANK
- 42 ACCESS ROAD WELL PAD & STORAGE TANK
- 43 ACCESS ROAD WELL PAD & STORAGE TANK
- 44 ACCESS ROAD WELL PAD & STORAGE TANK
- 45 ACCESS ROAD WELL PAD & STORAGE TANK
- 46 ACCESS ROAD WELL PAD & STORAGE TANK
- 47 ACCESS ROAD WELL PAD & STORAGE TANK
- 48 ACCESS ROAD WELL PAD & STORAGE TANK
- 49 ACCESS ROAD WELL PAD & STORAGE TANK
- 50 ACCESS ROAD WELL PAD & STORAGE TANK
- 51 ACCESS ROAD WELL PAD & STORAGE TANK
- 52 ACCESS ROAD WELL PAD & STORAGE TANK
- 53 ACCESS ROAD WELL PAD & STORAGE TANK
- 54 ACCESS ROAD WELL PAD & STORAGE TANK
- 55 ACCESS ROAD WELL PAD & STORAGE TANK
- 56 ACCESS ROAD WELL PAD & STORAGE TANK
- 57 ACCESS ROAD WELL PAD & STORAGE TANK
- 58 ACCESS ROAD WELL PAD & STORAGE TANK
- 59 ACCESS ROAD WELL PAD & STORAGE TANK
- 60 ACCESS ROAD WELL PAD & STORAGE TANK
- 61 ACCESS ROAD WELL PAD & STORAGE TANK
- 62 ACCESS ROAD WELL PAD & STORAGE TANK
- 63 ACCESS ROAD WELL PAD & STORAGE TANK
- 64 ACCESS ROAD WELL PAD & STORAGE TANK
- 65 ACCESS ROAD WELL PAD & STORAGE TANK
- 66 ACCESS ROAD WELL PAD & STORAGE TANK
- 67 ACCESS ROAD WELL PAD & STORAGE TANK
- 68 ACCESS ROAD WELL PAD & STORAGE TANK
- 69 ACCESS ROAD WELL PAD & STORAGE TANK
- 70 ACCESS ROAD WELL PAD & STORAGE TANK
- 71 ACCESS ROAD WELL PAD & STORAGE TANK
- 72 ACCESS ROAD WELL PAD & STORAGE TANK
- 73 ACCESS ROAD WELL PAD & STORAGE TANK
- 74 ACCESS ROAD WELL PAD & STORAGE TANK
- 75 ACCESS ROAD WELL PAD & STORAGE TANK
- 76 ACCESS ROAD WELL PAD & STORAGE TANK
- 77 ACCESS ROAD WELL PAD & STORAGE TANK
- 78 ACCESS ROAD WELL PAD & STORAGE TANK
- 79 ACCESS ROAD WELL PAD & STORAGE TANK
- 80 ACCESS ROAD WELL PAD & STORAGE TANK
- 81 ACCESS ROAD WELL PAD & STORAGE TANK
- 82 ACCESS ROAD WELL PAD & STORAGE TANK
- 83 ACCESS ROAD WELL PAD & STORAGE TANK
- 84 ACCESS ROAD WELL PAD & STORAGE TANK
- 85 ACCESS ROAD WELL PAD & STORAGE TANK
- 86 ACCESS ROAD WELL PAD & STORAGE TANK
- 87 ACCESS ROAD WELL PAD & STORAGE TANK
- 88 ACCESS ROAD WELL PAD & STORAGE TANK
- 89 ACCESS ROAD WELL PAD & STORAGE TANK
- 90 ACCESS ROAD WELL PAD & STORAGE TANK
- 91 ACCESS ROAD WELL PAD & STORAGE TANK
- 92 ACCESS ROAD WELL PAD & STORAGE TANK
- 93 ACCESS ROAD WELL PAD & STORAGE TANK
- 94 ACCESS ROAD WELL PAD & STORAGE TANK
- 95 ACCESS ROAD WELL PAD & STORAGE TANK
- 96 ACCESS ROAD WELL PAD & STORAGE TANK
- 97 ACCESS ROAD WELL PAD & STORAGE TANK
- 98 ACCESS ROAD WELL PAD & STORAGE TANK
- 99 ACCESS ROAD WELL PAD & STORAGE TANK
- 100 ACCESS ROAD WELL PAD & STORAGE TANK

NO.	DESCRIPTION	AREA (SQ. FT.)	VOLUME (CU. YD.)	WEIGHT (TONS)
1	ACCESS ROAD 'X' (115)	115	0.19	0.00
2	ACCESS ROAD 'Y' (115)	115	0.19	0.00
3	ACCESS ROAD 'Z' (115)	115	0.19	0.00
4	ACCESS ROAD 'AA' (115)	115	0.19	0.00
5	ACCESS ROAD 'BB' (115)	115	0.19	0.00
6	ACCESS ROAD 'CC' (115)	115	0.19	0.00
7	ACCESS ROAD 'DD' (115)	115	0.19	0.00
8	ACCESS ROAD 'EE' (115)	115	0.19	0.00
9	ACCESS ROAD 'FF' (115)	115	0.19	0.00
10	ACCESS ROAD 'GG' (115)	115	0.19	0.00
11	ACCESS ROAD 'HH' (115)	115	0.19	0.00
12	ACCESS ROAD 'II' (115)	115	0.19	0.00
13	ACCESS ROAD 'JJ' (115)	115	0.19	0.00
14	ACCESS ROAD 'KK' (115)	115	0.19	0.00
15	ACCESS ROAD 'LL' (115)	115	0.19	0.00
16	ACCESS ROAD 'MM' (115)	115	0.19	0.00
17	ACCESS ROAD 'NN' (115)	115	0.19	0.00
18	ACCESS ROAD 'OO' (115)	115	0.19	0.00
19	ACCESS ROAD 'PP' (115)	115	0.19	0.00
20	ACCESS ROAD 'QQ' (115)	115	0.19	0.00
21	ACCESS ROAD 'RR' (115)	115	0.19	0.00
22	ACCESS ROAD 'SS' (115)	115	0.19	0.00
23	ACCESS ROAD 'TT' (115)	115	0.19	0.00
24	ACCESS ROAD 'UU' (115)	115	0.19	0.00
25	ACCESS ROAD 'VV' (115)	115	0.19	0.00
26	ACCESS ROAD 'WW' (115)	115	0.19	0.00
27	ACCESS ROAD 'XX' (115)	115	0.19	0.00
28	ACCESS ROAD 'YY' (115)	115	0.19	0.00
29	ACCESS ROAD 'ZZ' (115)	115	0.19	0.00
30	ACCESS ROAD 'AAA' (115)	115	0.19	0.00
31	ACCESS ROAD 'BBB' (115)	115	0.19	0.00
32	ACCESS ROAD 'CCC' (115)	115	0.19	0.00
33	ACCESS ROAD 'DDD' (115)	115	0.19	0.00
34	ACCESS ROAD 'EEE' (115)	115	0.19	0.00
35	ACCESS ROAD 'FFF' (115)	115	0.19	0.00
36	ACCESS ROAD 'GGG' (115)	115	0.19	0.00
37	ACCESS ROAD 'HHH' (115)	115	0.19	0.00
38	ACCESS ROAD 'III' (115)	115	0.19	0.00
39	ACCESS ROAD 'JJJ' (115)	115	0.19	0.00
40	ACCESS ROAD 'KKK' (115)	115	0.19	0.00
41	ACCESS ROAD 'LLL' (115)	115	0.19	0.00
42	ACCESS ROAD 'MMM' (115)	115	0.19	0.00
43	ACCESS ROAD 'NNN' (115)	115	0.19	0.00
44	ACCESS ROAD 'OOO' (115)	115	0.19	0.00
45	ACCESS ROAD 'PPP' (115)	115	0.19	0.00
46	ACCESS ROAD 'QQQ' (115)	115	0.19	0.00
47	ACCESS ROAD 'RRR' (115)	115	0.19	0.00
48	ACCESS ROAD 'SSS' (115)	115	0.19	0.00
49	ACCESS ROAD 'TTT' (115)	115	0.19	0.00
50	ACCESS ROAD 'UUU' (115)	115	0.19	0.00
51	ACCESS ROAD 'VVV' (115)	115	0.19	0.00
52	ACCESS ROAD 'WWW' (115)	115	0.19	0.00
53	ACCESS ROAD 'XXX' (115)	115	0.19	0.00
54	ACCESS ROAD 'YYY' (115)	115	0.19	0.00
55	ACCESS ROAD 'ZZZ' (115)	115	0.19	0.00
56	ACCESS ROAD 'AAA' (115)	115	0.19	0.00
57	ACCESS ROAD 'BBB' (115)	115	0.19	0.00
58	ACCESS ROAD 'CCC' (115)	115	0.19	0.00
59	ACCESS ROAD 'DDD' (115)	115	0.19	0.00
60	ACCESS ROAD 'EEE' (115)	115	0.19	0.00
61	ACCESS ROAD 'FFF' (115)	115	0.19	0.00
62	ACCESS ROAD 'GGG' (115)	115	0.19	0.00
63	ACCESS ROAD 'HHH' (115)	115	0.19	0.00
64	ACCESS ROAD 'III' (115)	115	0.19	0.00
65	ACCESS ROAD 'JJJ' (115)	115	0.19	0.00
66	ACCESS ROAD 'KKK' (115)	115	0.19	0.00
67	ACCESS ROAD 'LLL' (115)	115	0.19	0.00
68	ACCESS ROAD 'MMM' (115)	115	0.19	0.00
69	ACCESS ROAD 'NNN' (115)	115	0.19	0.00
70	ACCESS ROAD 'OOO' (115)	115	0.19	0.00
71	ACCESS ROAD 'PPP' (115)	115	0.19	0.00
72	ACCESS ROAD 'QQQ' (115)	115	0.19	0.00
73	ACCESS ROAD 'RRR' (115)	115	0.19	0.00
74	ACCESS ROAD 'SSS' (115)	115	0.19	0.00
75	ACCESS ROAD 'TTT' (115)	115	0.19	0.00
76	ACCESS ROAD 'UUU' (115)	115	0.19	0.00
77	ACCESS ROAD 'VVV' (115)	115	0.19	0.00
78	ACCESS ROAD 'WWW' (115)	115	0.19	0.00
79	ACCESS ROAD 'XXX' (115)	115	0.19	0.00
80	ACCESS ROAD 'YYY' (115)	115	0.19	0.00
81	ACCESS ROAD 'ZZZ' (115)	115	0.19	0.00
82	ACCESS ROAD 'AAA' (115)	115	0.19	0.00
83	ACCESS ROAD 'BBB' (115)	115	0.19	0.00
84	ACCESS ROAD 'CCC' (115)	115	0.19	0.00
85	ACCESS ROAD 'DDD' (115)	115	0.19	0.00
86	ACCESS ROAD 'EEE' (115)	115	0.19	0.00
87	ACCESS ROAD 'FFF' (115)	115	0.19	0.00
88	ACCESS ROAD 'GGG' (115)	115	0.19	0.00
89	ACCESS ROAD 'HHH' (115)	115	0.19	0.00
90	ACCESS ROAD 'III' (115)	115	0.19	0.00
91	ACCESS ROAD 'JJJ' (115)	115	0.19	0.00
92	ACCESS ROAD 'KKK' (115)	115	0.19	0.00
93	ACCESS ROAD 'LLL' (115)	115	0.19	0.00
94	ACCESS ROAD 'MMM' (115)	115	0.19	0.00
95	ACCESS ROAD 'NNN' (115)	115	0.19	0.00
96	ACCESS ROAD 'OOO' (115)	115	0.19	0.00
97	ACCESS ROAD 'PPP' (115)	115	0.19	0.00
98	ACCESS ROAD 'QQQ' (115)	115	0.19	0.00
99	ACCESS ROAD 'RRR' (115)	115	0.19	0.00
100	ACCESS ROAD 'SSS' (115)	115	0.19	0.00

DESIGN CERTIFICATION:  
THE DRAWINGS, CONSTRUCTION NOTES, AND SPECIFICATIONS WERE PREPARED BY ME OR UNDER MY CLOSE PERSONAL SUPERVISION AND TO THE BEST OF MY KNOWLEDGE AND BELIEF THEY COMPLY WITH ALL CITY, STATE, AND FEDERAL REQUIREMENTS AND SHOULD NOT BE USED FOR CONSTRUCTION PURPOSES.  
REPRODUCTION NOTE:  
THIS PLAN WAS CREATED FOR CONSTRUCTION AND NOT FOR REPRODUCTION. ANY REPRODUCTION OF THIS PLAN FOR ANY OTHER PURPOSE IS STRICTLY PROHIBITED.  
MISS UTILITY OF WEST VIRGINIA  
1-800-245-4848  
West Virginia State Law  
(Section XV, Chapter 24-C)  
Requires that you call two business days before you dig in the state of West Virginia. IT IS THE LAW!!

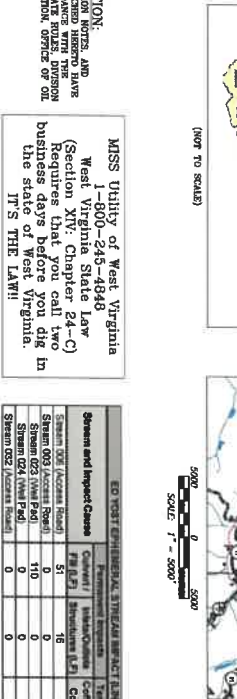

STREAM	PERMITTING	CONSTRUCTION	OPERATION	TOTAL IMPACT (LBS)
Stream 001 (Access Road)	0	0	0	38
Stream 002 (Well Pad)	0	0	0	172
Stream 003 (Access Road)	0	0	0	32
Stream 004 (Well Pad)	0	0	0	32
Stream 005 (Access Road)	0	0	0	10
Stream 006 (Well Pad)	0	0	0	10

COVER SHEET  
**ED YOST**  
WELL PAD & WATER CONTAINMENT PAD  
ELLSWORTH DISTRICT  
TYLER COUNTY, WEST VIRGINIA

DATE: 01/09/2022  
SCALE: AS SHOWN  
SHEET 1 OF 58

DATE	REVISION
02/11/2022	REVISED PER LOD MODIFICATION
03/05/2022	REVISED PER GROTECH
03/07/2022	REVISED PER WELLS

THIS DOCUMENT WAS PREPARED FOR CONSTRUCTION PURPOSES ONLY.

**NAVITUS**  
ENERGY ENGINEERING  
Telephone: (888) 662-4185 | www.NavitusEng.com

12/23/2022



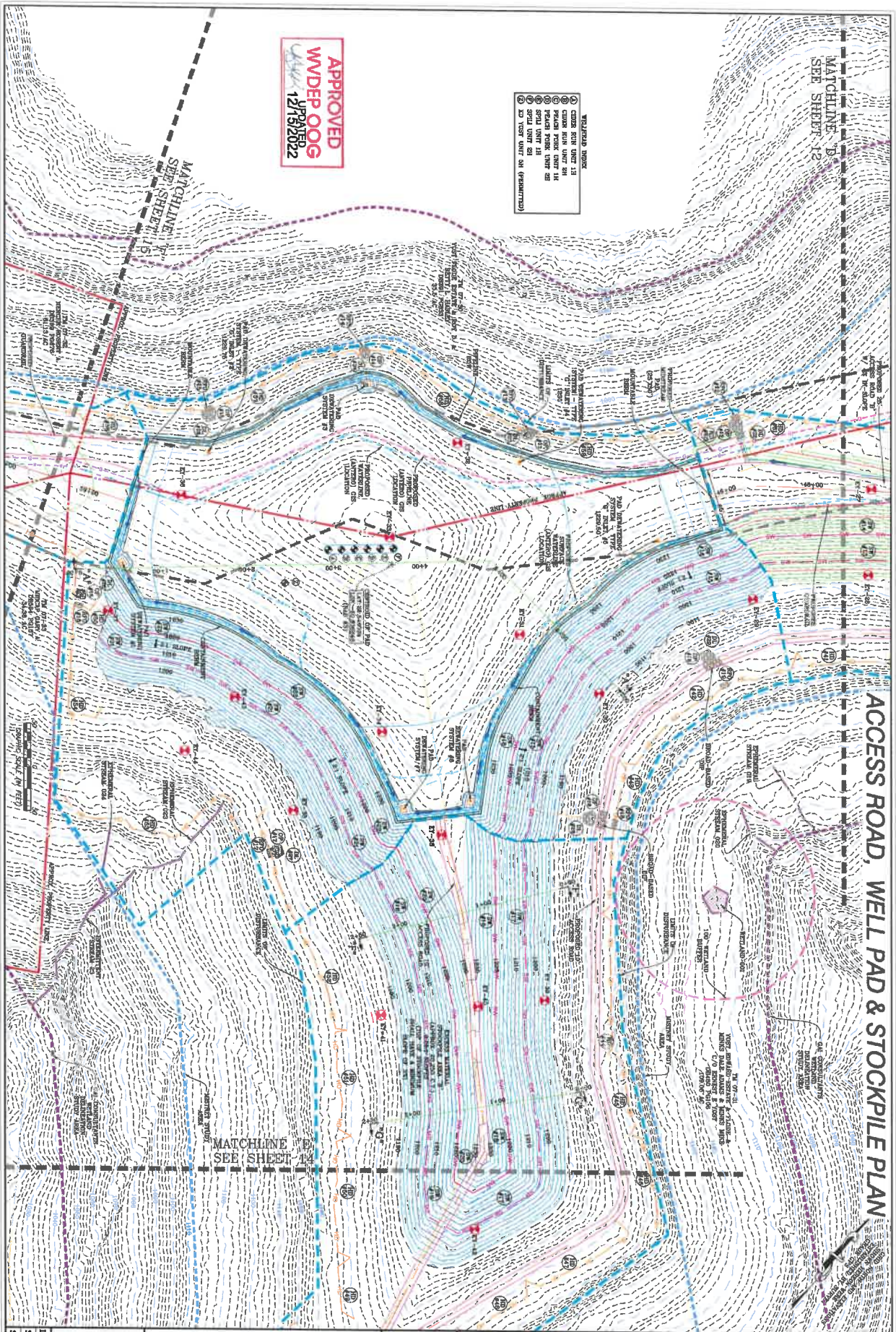

APPROVED  
WV DEP 006  
12/23/2022

- WATERLID BURNS**
- ① CROWN BURN UNIT 2A
  - ② CROWN BURN UNIT 2B
  - ③ CROWN BURN UNIT 2C
  - ④ SPILL UNIT 2A
  - ⑤ SPILL UNIT 2B
  - ⑥ SPILL UNIT 2C
  - ⑦ SPILL UNIT 2D (RESERVED)

**ACCESS ROAD, WELL PAD & STOCKPILE PLAN**

DATE 01/06/2022  
SCALE 1" = 50'  
SHEET 13 OF 58

**ACCESS ROAD & WELL PAD & STOCKPILE PLAN**  
**ED YOST**  
**WELL PAD & WATER CONTAINMENT PAD**  
ELLSWORTH DISTRICT  
TYLER COUNTY, WEST VIRGINIA

**Antero**  
THIS DOCUMENT IS THE PROPERTY OF ANTERO RESOURCES CORPORATION

DATE	REVISION
02/11/2022	REVISED PER LDD MODIFICATION
03/03/2022	REVISED PER GEOTECH
03/07/2022	REVISED PER WELLS

**NAVITUS**  
ENERGY ENGINEERING  
Telephone: (888) 662-4185 | www.NavitusEnr.com

12/23/2022