

**Antero Resources Corporation  
Well No. Spili Unit #2H**

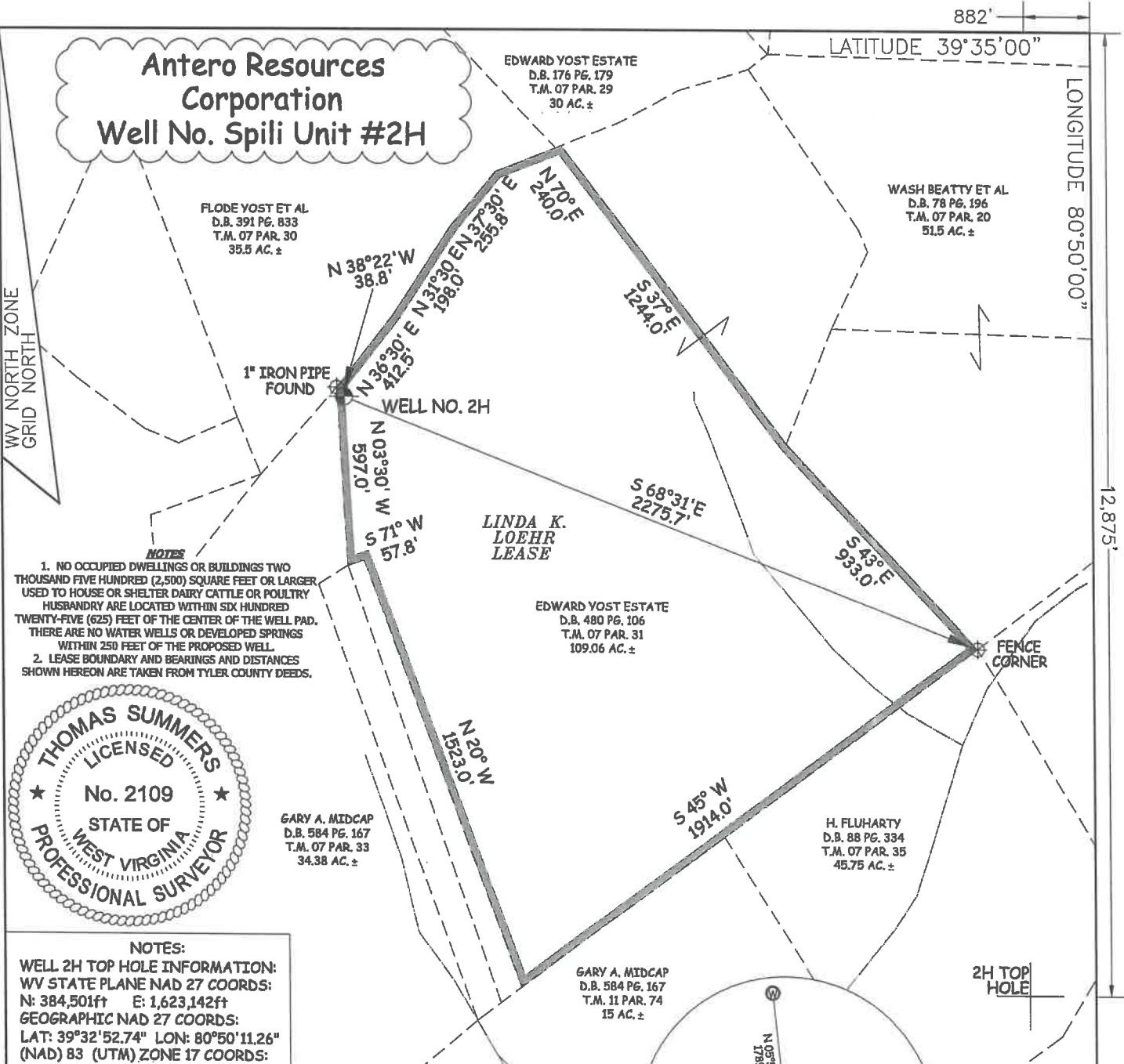

- NOTES**
1. NO OCCUPIED DWELLINGS OR BUILDINGS TWO THOUSAND FIVE HUNDRED (2,500) SQUARE FEET OR LARGER USED TO HOUSE OR SHELTER DAIRY CATTLE OR POULTRY HUSBANDRY ARE LOCATED WITHIN SIX HUNDRED TWENTY-FIVE (625) FEET OF THE CENTER OF THE WELL PAD. THERE ARE NO WATER WELLS OR DEVELOPED SPRINGS WITHIN 250 FEET OF THE PROPOSED WELL.
  2. LEASE BOUNDARY AND BEARINGS AND DISTANCES SHOWN HEREON ARE TAKEN FROM TYLER COUNTY DEEDS.

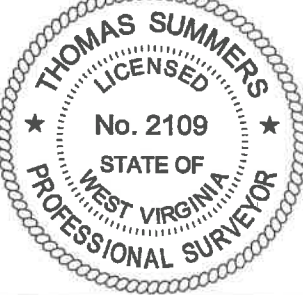

**NOTES:**  
WELL 2H TOP HOLE INFORMATION:  
WV STATE PLANE NAD 27 COORDS:  
N: 384,501ft E: 1,623,142ft  
GEOGRAPHIC NAD 27 COORDS:  
LAT: 39°32'52.74" LON: 80°50'11.26"  
(NAD) 83 (UTM) ZONE 17 COORDS:  
N: 4,377,611m E: 514,066m  
(NAD) 27 (UTM) ZONE 17 COORDS:  
N: 14,361,499ft E: 1,686,518ft  
WEST VIRGINIA COORDINATE SYSTEM OF 1927 NORTH ZONE. ZONE WAS DERIVED FROM MEASUREMENTS TAKEN WITH TRIMBLE GEOXT SUBMETER MAPPING GRADE GPS UNIT. PLAT ORIENTATION, CORNER, AND WELL REFERENCE TIE LINES ARE BASED ON GRID NORTH.

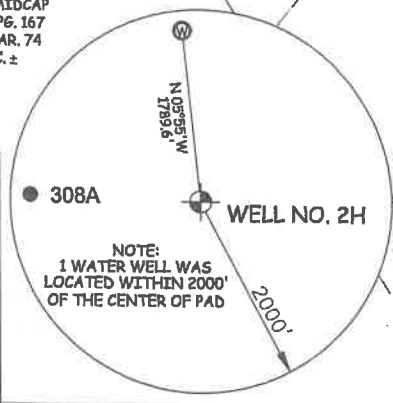
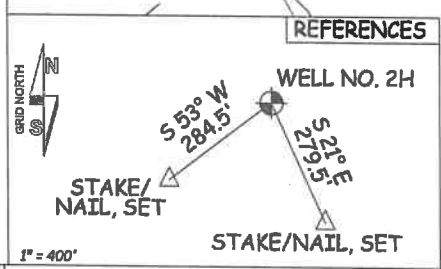

JOB # 21-011WA  
DRAWING # SPILZHS  
SCALE 1" = 500'  
MINIMUM DEGREE OF ACCURACY SUBMETER  
PROVEN SOURCE OF ELEV. SUBMETER MAPPING GRADE GPS

I THE UNDERSIGNED, HEREBY CERTIFY THAT THIS PLAT IS CORRECT TO THE BEST OF MY KNOWLEDGE AND BELIEF AND SHOWS ALL THE INFORMATION REQUIRED BY LAW AND THE RULES ISSUED AND PERSCRIBED BY THE DEPARTMENT OF ENVIRONMENTAL PROTECTION.



STATE OF WEST VIRGINIA, DIVISION OF ENVIRONMENTAL PROTECTION, OFFICE OF OIL AND GAS  
WILLOW LAND SURVEYING PLLC  
266 HUSHERS RUN RD PENNSBORO WEST VIRGINIA 26415

**LEGEND**  
----- Surface Owner Boundary Lines +/-  
----- Adjoining Surface Tracts +/-  
⊕ Found monument, as noted  
*Thomas Summers*  
THOMAS SUMMERS P.S. 2109  
DATE 10/25/22  
OPERATOR'S WELL# SPILI UNIT #2H

STATE OF WEST VIRGINIA DEPARTMENT OF ENERGY DIVISION OF OIL AND GAS

WELL TYPE: OIL  GAS  LIQUID INJECTION  WASTE DISPOSAL  (IF "GAS") PRODUCTION  STORAGE  DEEP  SHALLOW

LOCATION: ELEVATION ORIGINAL - 1270.0' PROPOSED - 1233.0' WATERSHED OUTLET MIDDLE ISLAND CREEK STATE TYLER COUNTY TYLER PERMIT 02844

QUADRANGLE PORTER FALLS 7.5' DISTRICT ELLSWORTH COUNTY TYLER

SURFACE OWNER EDWARD YOST ESTATE ACREAGE 109.06 ACRES +/-

OIL & GAS ROYALTY OWNER LINDA K. LOEHR LEASE ACREAGE 82 ACRES±

PROPOSED WORK: DRILL  CONVERT  DRILL DEEPER  REDRILL  FRACTURE OR STIMULATE  PLUG OFF OLD FORMATION  PERFORATE NEW FORMATION

OTHER PHYSICAL CHANGE IN WELL (SPECIFY) \_\_\_\_\_

PLUG & ABANDON  CLEAN OUT & REPLUG  ESTIMATED DEPTH 7,200' TVD 7,200' MD

TARGET FORMATION MARCELLUS

WELL OPERATOR ANTERO RESOURCES CORP. DESIGNATED AGENT DIANNA STAMPER

ADDRESS 1615 WYNKOOP STREET ADDRESS 5400 D BIG TYLER ROAD

DENVER, CO 80202 CHARLESTON, WV 25313

12/23/2022

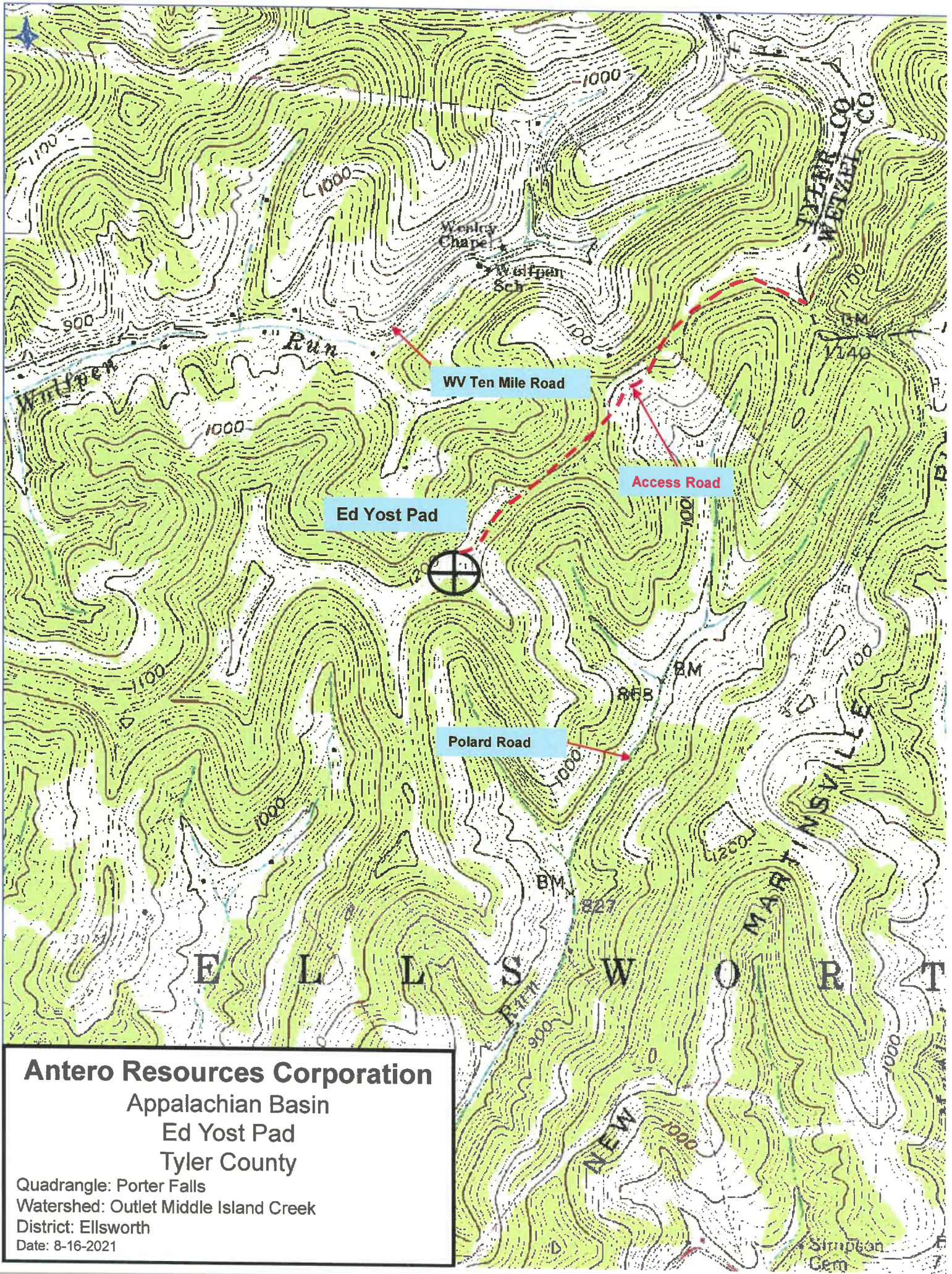

**Antero Resources Corporation**  
Appalachian Basin  
Ed Yost Pad  
Tyler County

Quadrangle: Porter Falls  
Watershed: Outlet Middle Island Creek  
District: Ellsworth  
Date: 8-16-2021

12/23/2022