

**Antero Resources  
Well No. Tangerine 1H**

Antero Resources Corporation



BTM Hole  
7.5' Spot

PAGE 1 of 2

10,376' to Top Hole

11,012' to Bottom Hole

LATITUDE 39 - 35 - 00

**Notes**  
West Virginia Coordinate System  
of 1927, North Zone  
based upon Differential GPS Measurements.  
Well No. Tangerine Unit 1H Top Hole coordinates are  
N: 386,209.37' Latitude: 39°33'06.42"  
E: 1,601,921.60' Longitude: 80°54'42.48"  
Bottom Hole coordinates are  
N: 395,378.09' Latitude: 39°34'36.95"  
E: 1,601,425.76' Longitude: 80°54'50.64"  
UTM Zone 17, NAD 1983

Top Hole Coordinates Bottom Hole Coordinates  
N: 4,378,023.661m N: 4,380,814.450m  
E: 507,592.666m E: 507,395.048m  
Plat orientation and corner and well references  
are based upon the grid north meridian.  
Well location references are based upon the magnetic  
meridian.

**Notes:**  
Well No. Tangerine Unit 1H  
UTM Zone 17, NAD 1927  
Top Hole Coordinates  
N: 14,362,851.77'  
E: 1,665,278.93'  
Point of Entry Coordinates  
N: 14,363,240.75'  
E: 1,667,641.85'  
Bottom Hole Coordinates  
N: 14,372,007.81'  
E: 1,664,630.31'

**Wellhead Layout (NTS)**

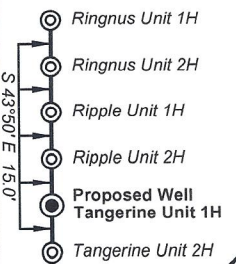

	Bearing	Dist.
L1	N 66°35' E	989.7'
L2	S 48°44' E	2,584.0'
L3	S 65°29' W	1,079.0'
L4	N 80°43' W	1,209.8'
L5	N 81°37' E	2,395.5'

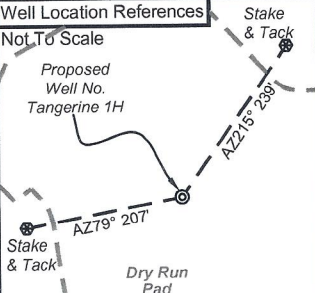

I, the undersigned, hereby certify that this plat is correct to the best of my knowledge and belief and shows all the information required by law and the rules issued and prescribed by the Department of Environmental Protection.

*Bradley D. Miller*  
Bradley D. Miller, P.S. 2167

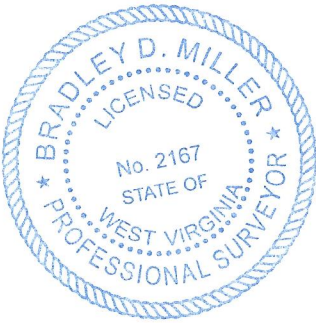

SEAL

Note: 1 water well were found within 2000' of proposed well. No occupied dwellings or buildings 2,500 square feet or larger used to house or shelter dairy cattle or poultry husbandry are located within 625' of the center of the well pad.

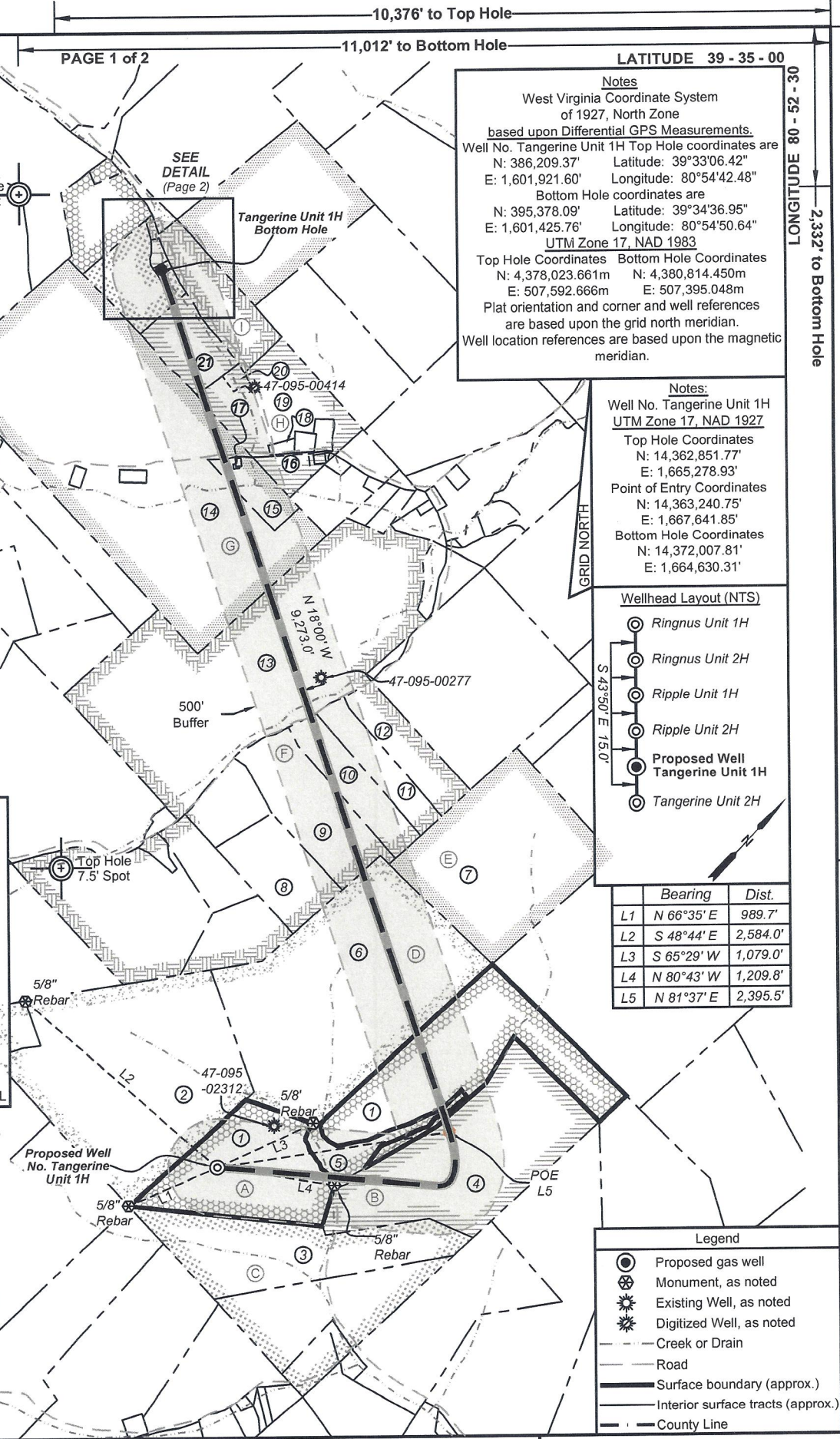
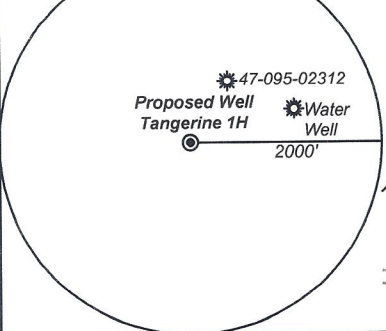

**Legend**

- Proposed gas well
- Monument, as noted
- Existing Well, as noted
- Digitized Well, as noted
- Creek or Drain
- Road
- Surface boundary (approx.)
- Interior surface tracts (approx.)
- County Line

FILE NO: 14-54-L-23  
DRAWING NO: Tangerine 1H Well Plat  
SCALE: 1" = 1500'  
MINIMUM DEGREE OF ACCURACY:  
Submeter  
PROVEN SOURCE OF ELEVATION:  
WVDOT, Harrisville, WV

**STATE OF WEST VIRGINIA**  
DEPARTMENT OF ENVIRONMENTAL PROTECTION  
**OIL AND GAS DIVISION**

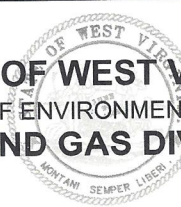

DATE: March 14 2023  
OPERATOR'S WELL NO. Tangerine 1H  
API WELL NO  
47 - 95 - 02866  
STATE COUNTY PERMIT

WELL TYPE:  OIL  GAS  LIQUID INJECTION  WASTE DISPOSAL  
(IF GAS) PRODUCTION:  STORAGE  DEEP  SHALLOW

LOCATION: ELEVATION: Proposed 1,007' Existing 1,026' WATERSHED: Outlet Middle Island Creek QUADRANGLE: Paden City  
DISTRICT: Lincoln COUNTY: Tyler

SURFACE OWNER: David E. Bowyer George Heslep, et ux; John Paul Buck, et ux  
J. Maurice Carlisle, Jr.; Larry Dale Ancell, et ux;  
ROYALTY OWNER: Timothy L. VanCamp; Bounty Minerals, LLC; BRC Appalachian Minerals I, LLC; LEASE NO: ACREAGE: 85.785 104.21, 93.167;  
190.043; 267.113;  
64; 12.164; 45

PROPOSED WORK:  DRILL  CONVERT  DRILL DEEPER  FRACTURE OR STIMULATE  PLUG OFF OLD FORMATION  
 PERFORATE NEW FORMATION  OTHER PHYSICAL CHANGE IN WELL (SPECIFY) \_\_\_\_\_ 6,700' TVD  
 PLUG AND ABANDON  CLEAN OUT AND REPLUG TARGET FORMATION: Marcellus Shale ESTIMATED DEPTH: 19,500' MD

WELL OPERATOR: Antero Resources Corporation DESIGNATED AGENT: Kevin Ellis  
ADDRESS: 1615 Wynkoop Street ADDRESS: 535 White Oaks Blvd.  
Denver, CO 80202 Bridgeport, WV 26330

**Antero Resources  
Well No. Tangerine 1H**

Antero Resources Corporation

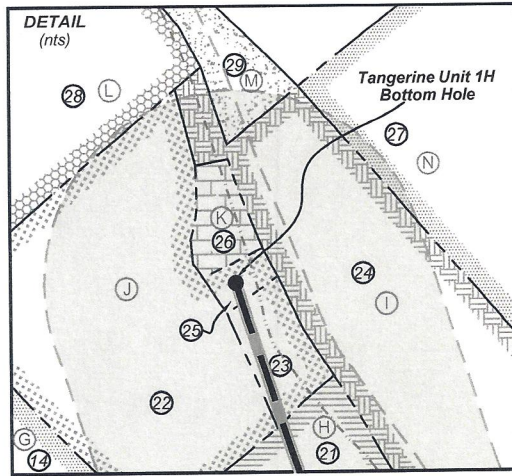
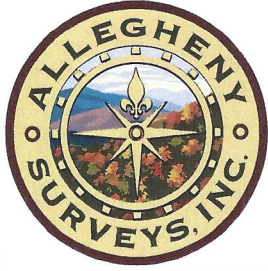

ID	TM-Par	Owner	Bk/Pg	Acres
1	9-19	David E. Bowyer	OR16/22	85.78
2	9-17	Ethan A. & Marsha L. Riffle	323/649	90.04
3	9-31.1	David E. Bowyer	OR16/22	38.04
4	9-21	Thomas K. Brotherton	23/310	64.00
5	9-20	Jason & Jessica Greathouse & Laken Curtis	OR59/513	7.38
6	9-18	Michael V. & Debra K. Smith	331/94	100.00
7	9-10	Robert N. & Rita Paulette Christen	337/632	60.00
8	9-7.3	Larry G. & Joyce Ann Kaprich	375/254	17.23
9	9-8	Tammy Williams & Alf Riggs	372/134	25.24
10	9-8.1	Steven Wayne & Cynthia Dennis	317/540	3.41
11	9-7.4	Terry L. Nelson, et al	456/828	10.78
12	9-7.2	Robert N. & Rita Paulette Christen	339/333	13.05
13	9-7.1	Carl L. & Donna M. Yoho	320/456	117.00
14	5-19	John P. & Susan Buck	337/634	159.21
15	5-23	John Paul & Susan Buck	337/634	5.00
16	5-24.6	James G. & Brittany E. Flesher	577/289	3.82
17	5-22	Church of Christ	171/13	---
18	5-24.4	Becky L. Anderson	299/173	0.75
19	5-24	Jamie Lee Moore and Cathy Jean Moore	419/556	25.22
20	5-24.2	Todd A. Keller	312/346	1.00
21	5-24.5	Jessica D. & Jonathan L. Moffit	565/511	11.19
22	5-29.2	Larry Dale & Kay Lynn Ancell	273/511	11.00
23	5-29.1	Larry & Kay L. Ancell	229/446	1.38
24	5-28	Reed J. Davis	175/220	14.00
25	5-29	Larry Ancell	WB27/6	---
26	5-29.3	Ray T. & Amy S. Fluharty	452/795	0.83
27	5-27	Robert L. Oldham and Cynthia M. Oldham, et al	OR24/300	45.00
28	5-30	Timothy J. & Miranda Haynes	OR151/407	13.25
29	5-31.1	Ronnie Tate & Ellen Jane Eddy	304/292	6.00

Leases	
A	Timothy L. Vancamp
B	Bounty Minerals, LLC
C	Tamara M. Reynolds
D	BRC Appalachian Minerals I LLC
E	Robert N. & Rita Paulette Christen
F	J. Maurice Carlisle Jr.
G	John Paul Buck, et al
H	George Heslep, et ux
I	Carolyn J. Davis
J	Larry Dale Ancell, et ux
K	J&N Management Enterprises, LLC
L	Heritage Resources Marcellus Minerals, LLC
M	Mary Evans
N	Richard A. Slider

FILE NO: 14-54-L-23  
 DRAWING NO: Tangerine 1H Well Plat  
 SCALE: 1" = 1500'  
 MINIMUM DEGREE OF ACCURACY:  
 Submeter  
 PROVEN SOURCE OF ELEVATION:  
 WVDOT, Harrisville, WV



DATE: March 14 2023  
 OPERATOR'S WELL NO. Tangerine 1H  
 API WELL NO  
47 - 95 - 02866  
 STATE COUNTY PERMIT

WELL TYPE:  OIL  GAS  LIQUID INJECTION  WASTE DISPOSAL  
 (IF GAS) PRODUCTION:  STORAGE  DEEP  SHALLOW  
 LOCATION: ELEVATION: Proposed 1,007' Existing 1,026' WATERSHED: Outlet Middle Island Creek QUADRANGLE: Paden City  
 DISTRICT: Lincoln COUNTY: Tyler  
 SURFACE OWNER: David E. Bowyer George Heslep, et ux; John Paul Buck, et ux  
 ROYALTY OWNER: Timothy L. VanCamp; Bounty Minerals, LLC; BRC Appalachian Minerals I, LLC; LEASE NO: \_\_\_\_\_ ACREAGE: 85.785 184.21; 93.167; 190.043; 267.113;  
 PROPOSED WORK:  DRILL  CONVERT  DRILL DEEPER  FRACTURE OR STIMULATE  PLUG OFF OLD FORMATION  
 PERFORATE NEW FORMATION  OTHER PHYSICAL CHANGE IN WELL (SPECIFY) \_\_\_\_\_ 6,700' TVD  
 PLUG AND ABANDON  CLEAN OUT AND REPLUG TARGET FORMATION: Marcellus Shale ESTIMATED DEPTH: 19,500' MD

WELL OPERATOR: Antero Resources Corporation DESIGNATED AGENT: Kevin Ellis  
 ADDRESS: 1615 Wynkoop Street ADDRESS: 535 White Oaks Blvd.  
Denver, CO 80202 Bridgeport, WV 26330

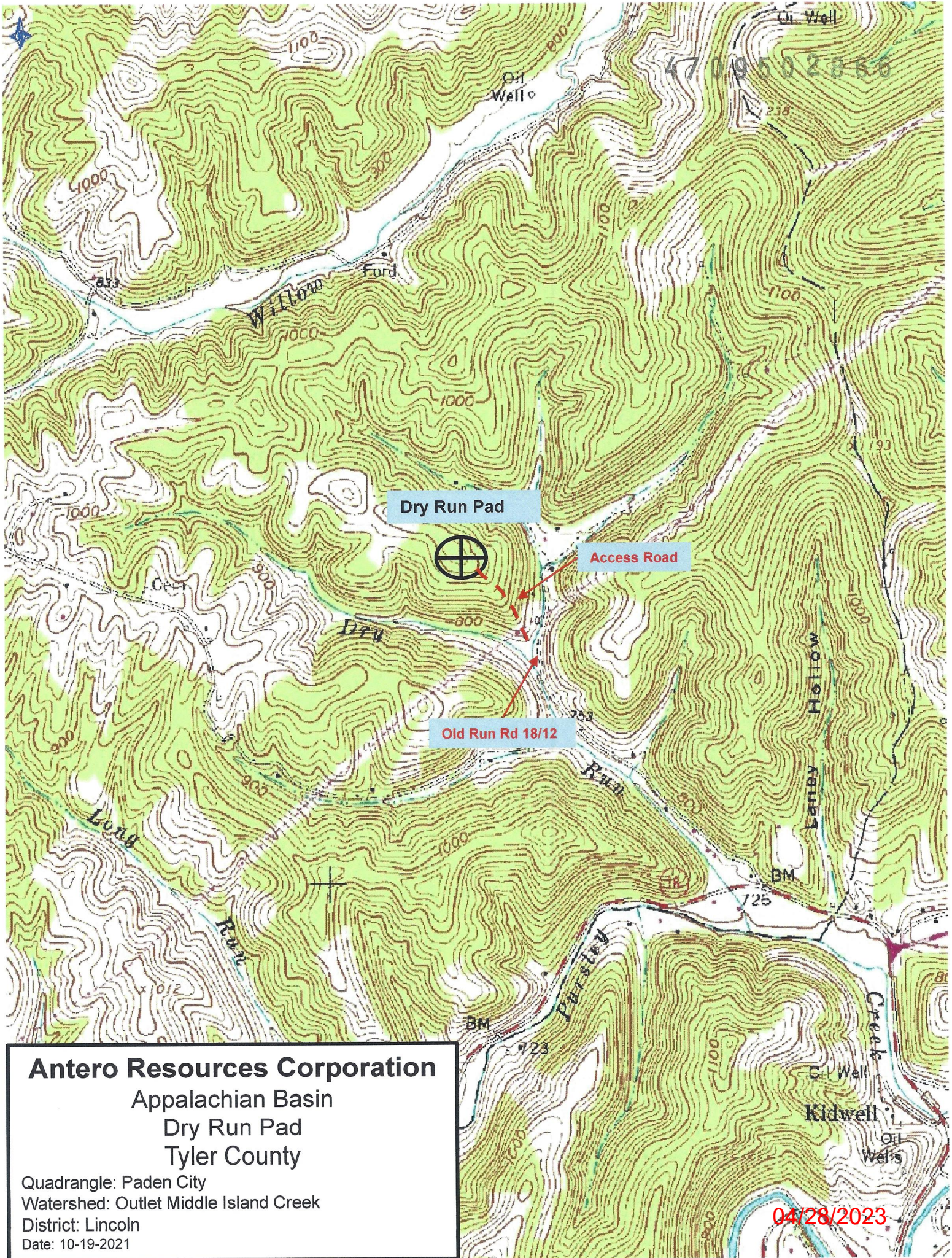

**Antero Resources Corporation**  
Appalachian Basin  
Dry Run Pad  
Tyler County

Quadrangle: Paden City  
Watershed: Outlet Middle Island Creek  
District: Lincoln  
Date: 10-19-2021

04/28/2023