

Antero Resources Corporation
Appalachian Basin
Starkey Pad
Tyler County

Quadrangle: Paden City
Watershed: Outlet Middle Island Creek
District: Lincoln
Date: 9-25-2023

07/05/2024

**Antero Resources
Well No. Elexa 1H**

Antero Resources Corporation

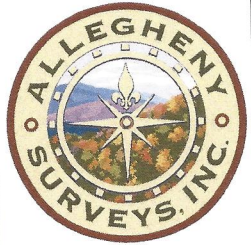

Wellhead Layout (NTS)

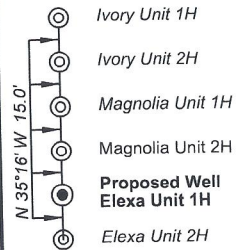

I, the undersigned, hereby certify that this plat is correct to the best of my knowledge and belief and shows all the information required by law and the rules issued and prescribed by the Department of Environmental Protection.

Bradley D. Miller
Bradley D. Miller, P.S. 2167

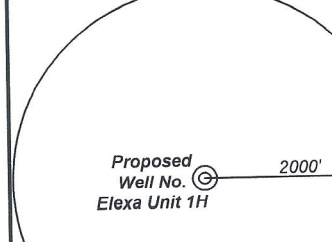
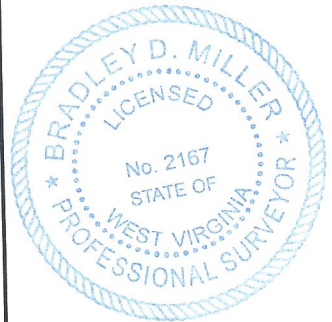

Note: No water wells were found within 2000' of proposed well. No occupied dwellings or buildings 2,500 square feet or larger used to house or shelter dairy cattle or poultry husbandry are located within 625' of the center of the well pad.

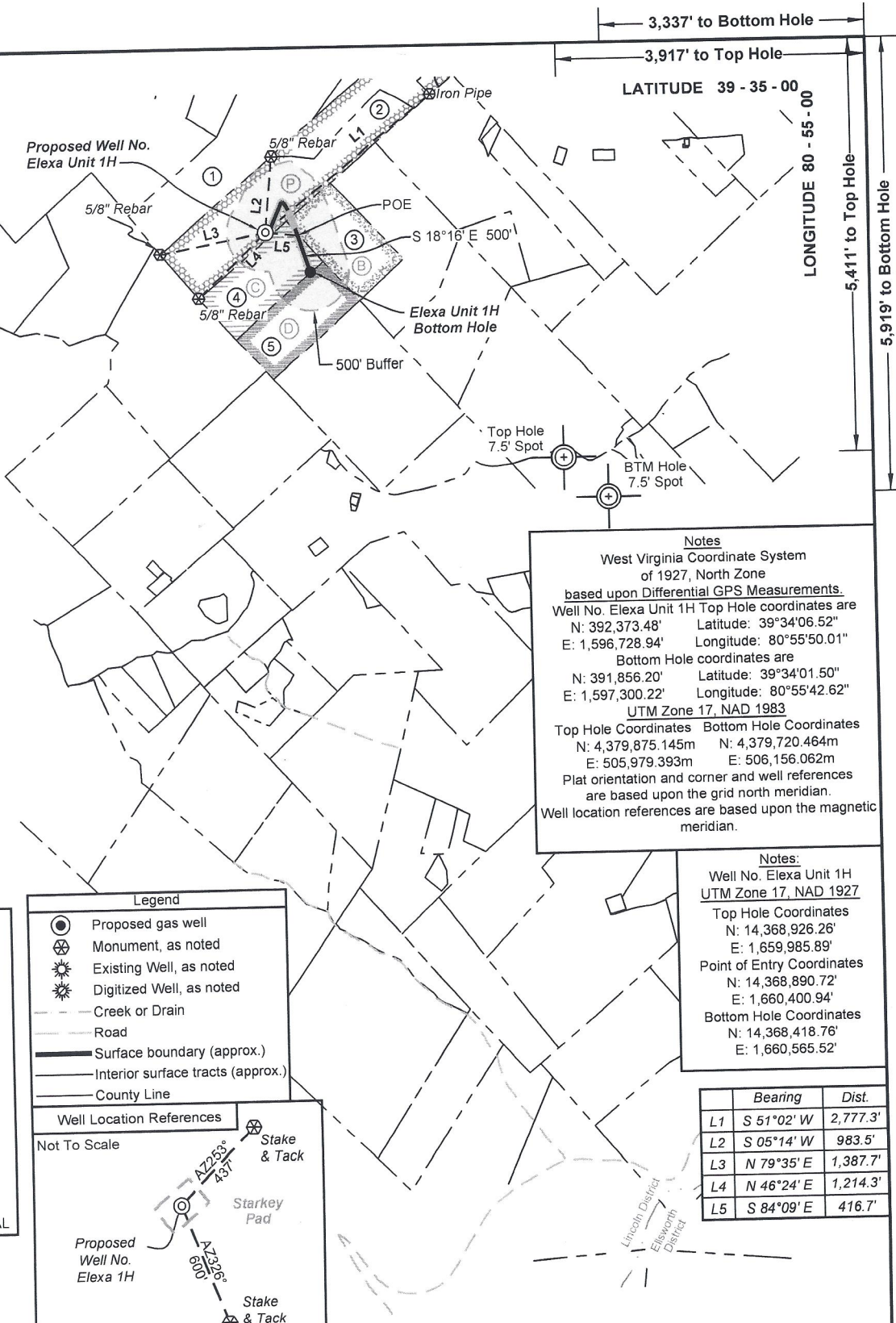

Notes
West Virginia Coordinate System of 1927, North Zone based upon Differential GPS Measurements.
Well No. Elexa Unit 1H Top Hole coordinates are
N: 392,373.48' Latitude: 39°34'06.52"
E: 1,596,728.94' Longitude: 80°55'50.01"
Bottom Hole coordinates are
N: 391,856.20' Latitude: 39°34'01.50"
E: 1,597,300.22' Longitude: 80°55'42.62"
UTM Zone 17, NAD 1983
Top Hole Coordinates Bottom Hole Coordinates
N: 4,379,875.145m N: 4,379,720.464m
E: 505,979.393m E: 506,156.062m
Plat orientation and corner and well references are based upon the grid north meridian.
Well location references are based upon the magnetic meridian.

Notes:
Well No. Elexa Unit 1H UTM Zone 17, NAD 1927
Top Hole Coordinates
N: 14,368,926.26'
E: 1,659,985.89'
Point of Entry Coordinates
N: 14,368,890.72'
E: 1,660,400.94'
Bottom Hole Coordinates
N: 14,368,418.76'
E: 1,660,565.52'

	Bearing	Dist.
L1	S 51°02' W	2,777.3'
L2	S 05°14' W	983.5'
L3	N 79°35' E	1,387.7'
L4	N 46°24' E	1,214.3'
L5	S 84°09' E	416.7'

- Legend**
- Proposed gas well
 - ⊗ Monument, as noted
 - ⊙ Existing Well, as noted
 - ⊙ Digitized Well, as noted
 - - - Creek or Drain
 - Road
 - Surface boundary (approx.)
 - Interior surface tracts (approx.)
 - County Line

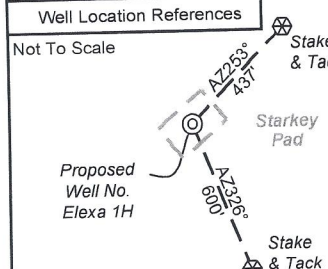

Leases

ID	TM-Par	Owner	Bk/Pg	Acres
1	5-4	Ralph D. & Sophia Judge	306/681	60.77
2	5-9.4	Neil R. Stebbins	366/436	51.48
3	5-12	Robert F. & Rita K. Scardina	320/646	25.00
4	5-11	Robert F. & Rita K. Scardina	320/646	25.00
5	5-10	Robert F. & Rita K. Scardina	320/646	25.00

ID	TM-Par	Owner	Bk/Pg	Acres
1	5-4	Ralph D. & Sophia Judge	306/681	60.77
2	5-9.4	Neil R. Stebbins	366/436	51.48
3	5-12	Robert F. & Rita K. Scardina	320/646	25.00
4	5-11	Robert F. & Rita K. Scardina	320/646	25.00
5	5-10	Robert F. & Rita K. Scardina	320/646	25.00

FILE NO: 158-54-L-23
DRAWING NO: Elexa 1H Well Plat
SCALE: 1" = 2000'
MINIMUM DEGREE OF ACCURACY: Submeter
PROVEN SOURCE OF ELEVATION: WVDOT, Harrisville, WV

STATE OF WEST VIRGINIA
DEPARTMENT OF ENVIRONMENTAL PROTECTION
OIL AND GAS DIVISION

DATE: May 28 2024
OPERATOR'S WELL NO. Elexa 1H
API WELL NO
47 - 095 - 02887
STATE COUNTY PERMIT

WELL TYPE: OIL GAS LIQUID INJECTION WASTE DISPOSAL
(IF GAS) PRODUCTION: STORAGE DEEP SHALLOW
LOCATION: ELEVATION: Proposed Elev: 1,091' Existing Elev: 1,107' WATERSHED: Outlet Middle Island Creek QUADRANGLE: Paden City
DISTRICT: Lincoln COUNTY: Tyler ACREAGE: 51.48
SURFACE OWNER: Neil R. Stebbins LEASE NO: _____ ACREAGE: 80.37
ROYALTY OWNER: AMP IV, LP PROPOSED WORK: DRILL CONVERT DRILL DEEPER FRACTURE OR STIMULATE PLUG OFF OLD FORMATION
 PERFORATE NEW FORMATION OTHER PHYSICAL CHANGE IN WELL (SPECIFY) _____ 6,800' TVD
 PLUG AND ABANDON CLEAN OUT AND REPLUG TARGET FORMATION: Marcellus Shale ESTIMATED DEPTH: 8,300' MD

WELL OPERATOR: Antero Resources Corporation DESIGNATED AGENT: Kevin Ellis
ADDRESS: 1615 Wynkoop Street ADDRESS: 535 White Oaks Blvd.
Denver, CO 80202 Bridgeport, WV 26330