

Starkey Pad

Access Road

Willow Fork Run

Antero Resources Corporation
Appalachian Basin
Starkey Pad
Tyler County

Quadrangle: Paden City
Watershed: Outlet Middle Island Creek
District: Lincoln
Date: 9-25-2023

07/05/2024

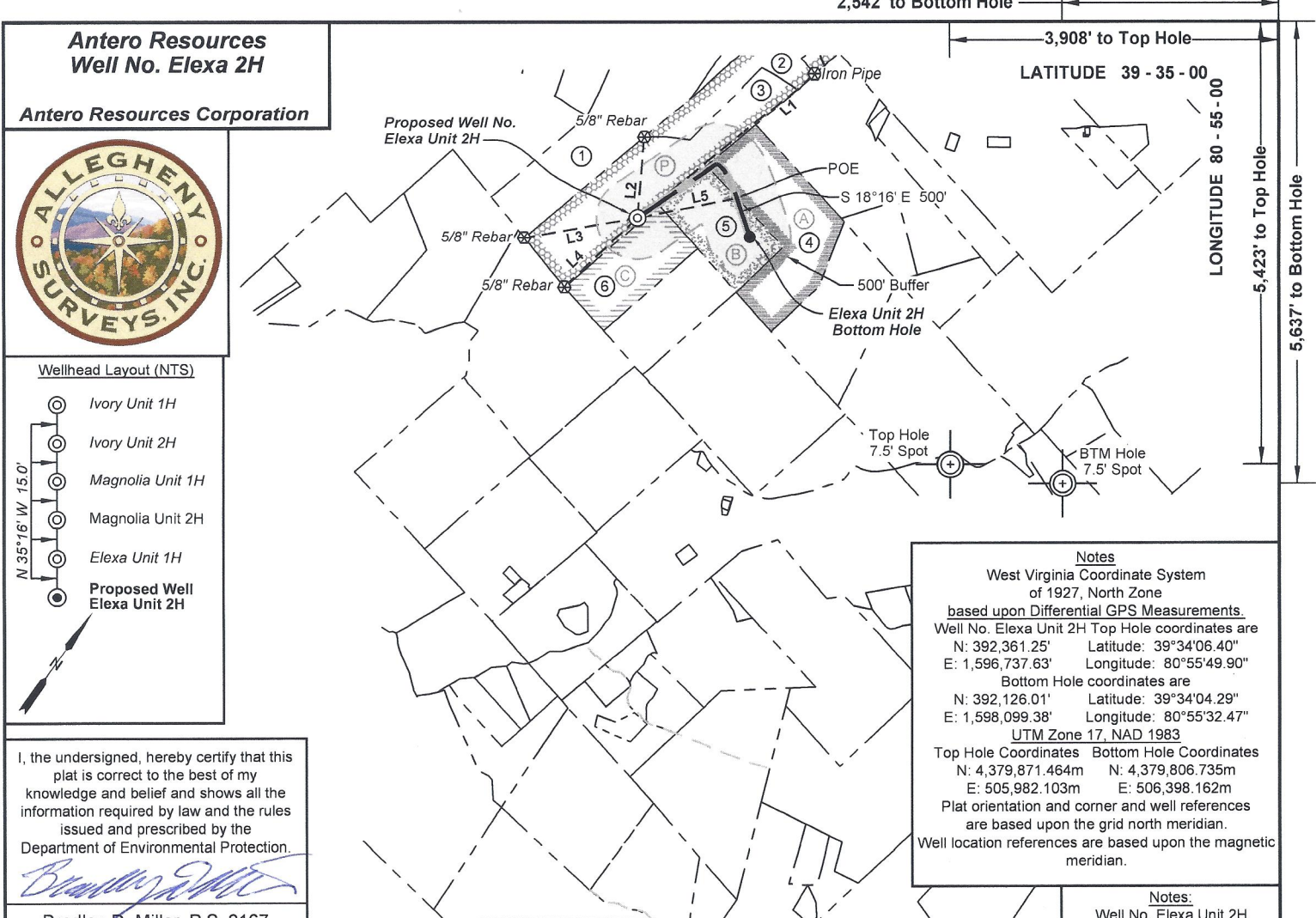

Antero Resources
Well No. **Elexa 2H**

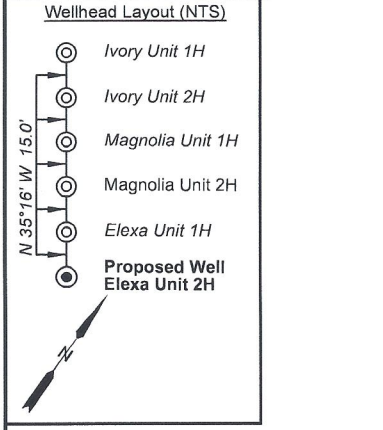
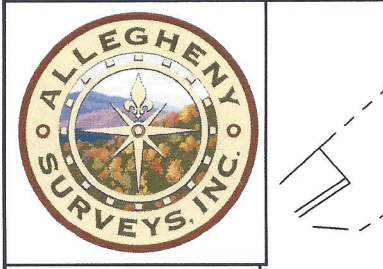

I, the undersigned, hereby certify that this plat is correct to the best of my knowledge and belief and shows all the information required by law and the rules issued and prescribed by the Department of Environmental Protection.

Bradley D. Miller

Bradley D. Miller, P.S. 2167

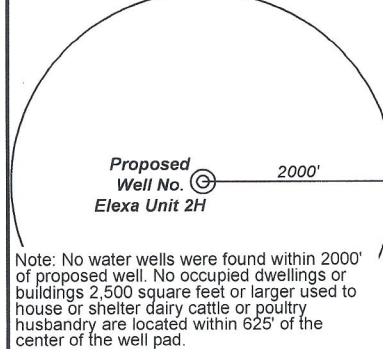
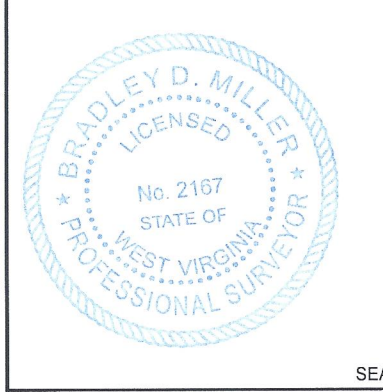

Legend

- Proposed gas well
- Monument, as noted
- Existing Well, as noted
- Digitized Well, as noted
- Creek or Drain
- Road
- Surface boundary (approx.)
- Interior surface tracts (approx.)
- County Line

Well Location References

Not To Scale

Notes

West Virginia Coordinate System of 1927, North Zone based upon Differential GPS Measurements.

Well No. Elexa Unit 2H Top Hole coordinates are
 N: 392,361.25' Latitude: 39°34'06.40"
 E: 1,596,737.63' Longitude: 80°55'49.90"

Bottom Hole coordinates are
 N: 392,126.01' Latitude: 39°34'04.29"
 E: 1,598,099.38' Longitude: 80°55'32.47"

UTM Zone 17, NAD 1983

Top Hole Coordinates Bottom Hole Coordinates
 N: 4,379,871.464m N: 4,379,806.735m
 E: 505,982.103m E: 506,398.162m

Plat orientation and corner and well references are based upon the grid north meridian.

Well location references are based upon the magnetic meridian.

Notes:

Well No. Elexa Unit 2H
 UTM Zone 17, NAD 1927

Top Hole Coordinates
 N: 14,368,914.18'
 E: 1,659,994.78'

Point of Entry Coordinates
 N: 14,369,173.74'
 E: 1,661,195.23'

Bottom Hole Coordinates
 N: 14,368,701.78'
 E: 1,661,359.80'

| | Bearing | Dist. |
|----|------------|----------|
| L1 | S 50°44' W | 2,778.3' |
| L2 | S 04°40' W | 994.9' |
| L3 | N 80°08' E | 1,394.1' |
| L4 | N 47°06' E | 1,212.2' |
| L5 | N 78°45' E | 1,228.6' |

Leases

| | |
|---|------------------------------|
| A | Robert F. & Rita K. Scardina |
| B | Robert F. & Rita K. Scardina |
| C | Robert F. & Rita K. Scardina |
| P | AMP IV, LP |

| ID | TM-Par | Owner | Bk/Pg | Acres |
|----|--------|------------------------------|---------|-------|
| 1 | 5-4 | Ralph D. & Sophia Judge | 306/681 | 60.77 |
| 2 | 5-9 | Sally Anderson Life Estate | 368/92 | 25.89 |
| 3 | 5-9.4 | Neil R. Stebbins | 366/436 | 51.48 |
| 4 | 5-13 | Robert F. & Rita K. Scardina | 320/646 | 46.00 |
| 5 | 5-12 | Robert F. & Rita K. Scardina | 320/646 | 25.00 |
| 6 | 5-11 | Robert F. & Rita K. Scardina | 320/646 | 25.00 |

FILE NO: **158-54-L-23**

DRAWING NO: **Elexa 2H Well Plat**

SCALE: **1" = 2000'**

MINIMUM DEGREE OF ACCURACY: **Submeter**

PROVEN SOURCE OF ELEVATION: **WVDOT, Harrisville, WV**

STATE OF WEST VIRGINIA
 DEPARTMENT OF ENVIRONMENTAL PROTECTION
OIL AND GAS DIVISION

DATE: **May 28** 20**24**

OPERATOR'S WELL NO. **Elexa 2H**

API WELL NO

47 - **095** - **02888** *HGA*

STATE COUNTY PERMIT

WELL TYPE: OIL GAS LIQUID INJECTION WASTE DISPOSAL
 (IF GAS) PRODUCTION: STORAGE DEEP SHALLOW

LOCATION: ELEVATION: Proposed Elev: 1,091' Existing Elev: 1,107' WATERSHED: **Outlet Middle Island Creek** QUADRANGLE: **Paden City**

DISTRICT: **Lincoln** COUNTY: **Tyler** **07/05/2024**

SURFACE OWNER: **Neil R. Stebbins** ACREAGE: **51.48**

ROYALTY OWNER: **AMP IV, LP** LEASE NO: _____ ACREAGE: **80.37**

PROPOSED WORK: DRILL CONVERT DRILL DEEPER FRACTURE OR STIMULATE PLUG OFF OLD FORMATION
 PERFORATE NEW FORMATION OTHER PHYSICAL CHANGE IN WELL (SPECIFY) _____ 6,800' TVD

PLUG AND ABANDON CLEAN OUT AND REPLUG TARGET FORMATION: **Marcellus Shale** ESTIMATED DEPTH: **9,100' MD**

WELL OPERATOR: **Antero Resources Corporation** DESIGNATED AGENT: **Kevin Ellis**

ADDRESS: **1615 Wynkoop Street** ADDRESS: **535 White Oaks Blvd.**
Denver, CO 80202 **Bridgeport, WV 26330**