

Antero Resources Corporation
 Appalachian Basin
 Wrigley Pad
 Tyler County

RECEIVED
 Office of Oil and Gas
 JUN 24 2024

Quadrangle: Bens Run
 Watershed: Middle Island Creek
 District: Meade
 Date: 2-1-2022

WV Department of
 Environmental Protection

07/26/2024

**Antero Resources
Well No. Oxbow 1H**

Antero Resources Corporation

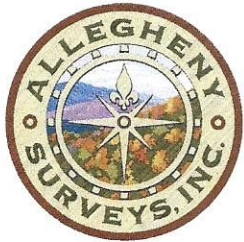

Wellhead Layout (NTS)

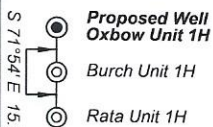

5,325' to Bottom Hole

2,336' to Top Hole

LATITUDE 39 - 27 - 30

LONGITUDE 81 - 00 - 00

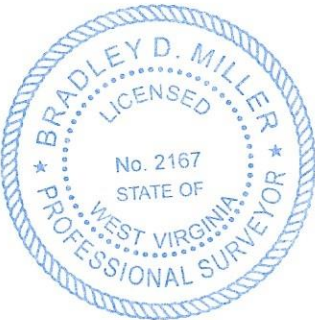

I, the undersigned, hereby certify that this plat is correct to the best of my knowledge and belief and shows all the information required by law and the rules issued and prescribed by the Department of Environmental Protection.

Bradley D. Miller
Bradley D. Miller, P.S. 2167

Well Location References

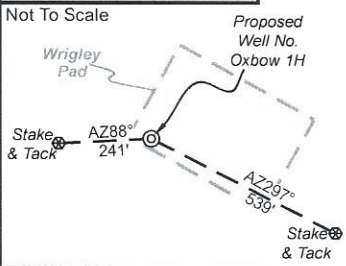

Note: 8 water wells were found within 2000' of proposed well. No occupied dwellings or buildings 2,500 square feet or larger used to house or shelter dairy cattle or poultry husbandry are located within 625' of the center of the well pad.

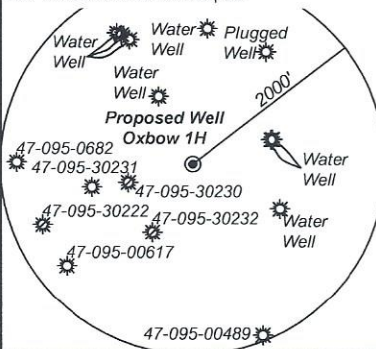

	Bearing	Dist.
L1	N 74°00' E	3,037.3'
L2	S 78°16' E	2,138.6'
L3	S 21°00' W	1,003.0'
L4	N 51°25' W	2,942.0'
L5	S 82°25' W	2,773.2'

Legend

- Proposed gas well
- Monument, as noted
- Existing Well, as noted
- Digitized Well, as noted
- Road
- Surface boundary (approx.)
- Interior surface tracts (approx.)
- District Line

Notes
West Virginia Coordinate System of 1927, North Zone based upon Differential GPS Measurements.
Well No. Oxbow Unit 1H Top Hole coordinates are
N: 339,141.07' Latitude: 39°25'16.76"
E: 1,573,925.25' Longitude: 81°00'29.77"
Bottom Hole coordinates are
N: 339,213.32' Latitude: 39°25'16.98"
E: 1,570,936.05' Longitude: 81°01'07.87"
UTM Zone 17, NAD 1983
Top Hole Coordinates Bottom Hole Coordinates
N: 4,363,541.446m N: 4,363,548.237m
E: 499,302.779m E: 498,391.752m
Plat orientation and corner and well references are based upon the grid north meridian.
Well location references are based upon the magnetic meridian.

Notes:
Well No. Oxbow Unit 1H UTM Zone 17, NAD 1927
Top Hole Coordinates
N: 14,315,338.96'
E: 1,638,081.64'
Point of Entry Coordinates
N: 14,314,927.06'
E: 1,635,340.23'
Bottom Hole Coordinates
N: 14,315,361.29'
E: 1,635,092.69'

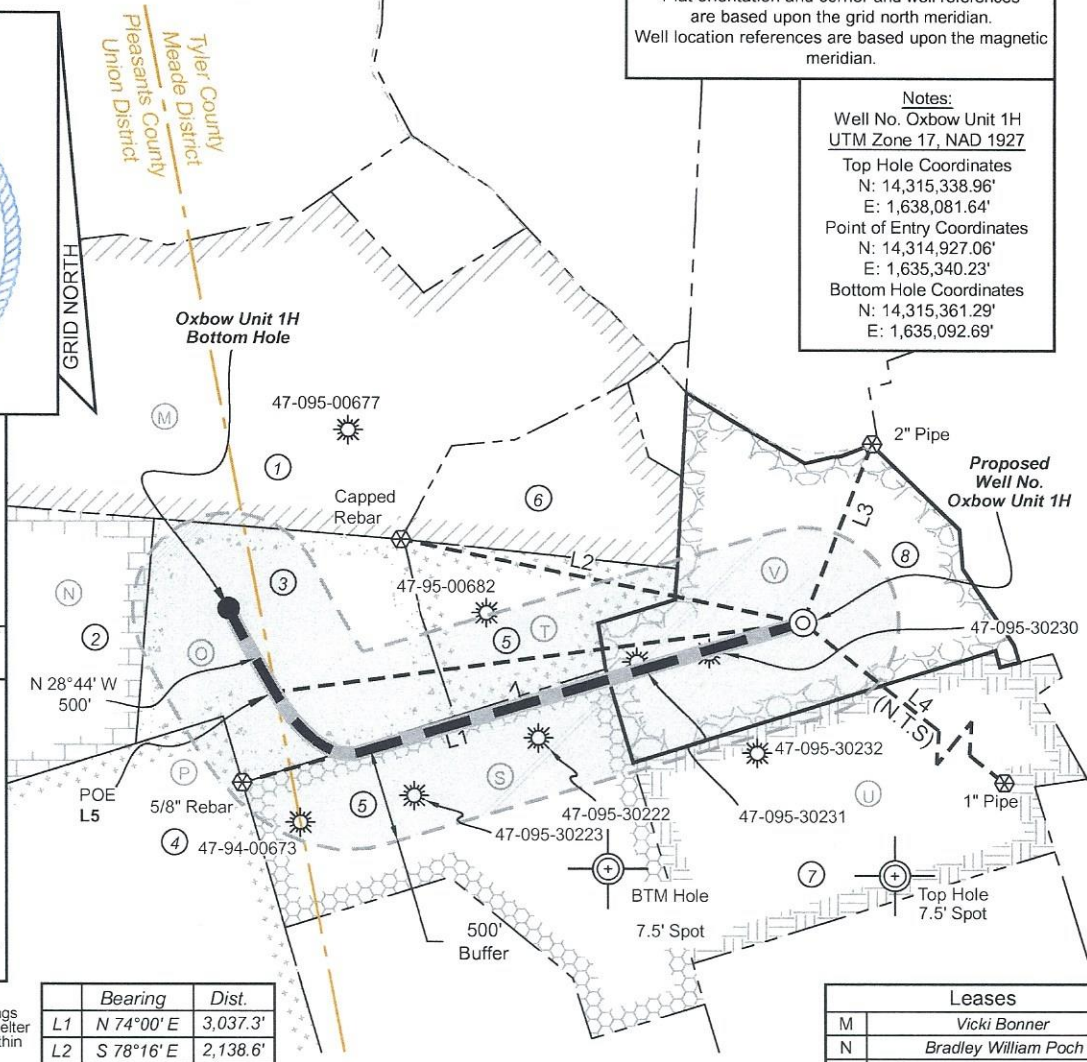

Leases	
M	Vicki Bonner
N	Bradley William Poch
O	Bradley William Poch
P	Paolo Augustus Tanzey
S	Inex B. Fletcher, et vir
T	Janelle Sue Perkins
U	Mary C. Robinson Living Trust
V	Antero Minerals, LLC

ID	TM/Par	Owner	Bk/Pg	Acres
1	7-1	Daniel Preston Bonner	416/11	142.72
2	12-16	Cecil E. & Betty J. Hamilton	269/58	42.00
3	12-17	Cecil E. & Betty J. Hamilton	269/58	32.38
4	12-30	Peggy Ann Flesher Tanzey	324/650	98.87
5	7-7	Janelle S. Perkins	184/378	74.08
6	7-1.1	Daniel Preston Bonner	416/11	20.19
7	7-8	John Wells	428/412	52.39
8	7-2	Shirley J. Wells & Susie Cunningham	WB41/317	53.85

FILE NO: 130-51-U-22
DRAWING NO: Oxbow Unit 1H Short Well Plat
SCALE: 1" = 1000'
MINIMUM DEGREE OF ACCURACY: Submeter
PROVEN SOURCE OF ELEVATION: WVDOT, Harrisville, WV

STATE OF WEST VIRGINIA
DEPARTMENT OF ENVIRONMENTAL PROTECTION
OIL AND GAS DIVISION



DATE: June 17 20 24
OPERATOR'S WELL NO. Oxbow Unit 1H
API WELL NO
47 - 095 - 02894 #6A
STATE COUNTY PERMIT

WELL TYPE: OIL GAS LIQUID INJECTION WASTE DISPOSAL
(IF GAS) PRODUCTION: STORAGE DEEP SHALLOW

LOCATION: ELEVATION: As-Built 937' WATERSHED: Outlet Middle Island Creek QUADRANGLE: Bens Run
DISTRICT: THL: Meade, BHL: Union COUNTY: Tyler, Meade, Pleasant
SURFACE OWNER: Shirley J. Wells & Susie Cunningham ACREAGE: 53.85
ROYALTY OWNER: Antero Minerals, LLC LEASE NO: ACREAGE: 365.445
PROPOSED WORK: DRILL CONVERT DRILL DEEPER FRACTURE OR STIMULATE PLUG OFF OLD FORMATION
 PERFORATE NEW FORMATION OTHER PHYSICAL CHANGE IN WELL (SPECIFY)
 PLUG AND ABANDON CLEAN OUT AND REPLUG TARGET FORMATION: Marcellus Shale ESTIMATED DEPTH: 10,600' MD 6,400' TVD

WELL OPERATOR: Antero Resources Corporation DESIGNATED AGENT: Kevin Ellis
ADDRESS: 1615 Wynkoop Street ADDRESS: 535 White Oaks Blvd.
Denver, CO 80202 Bridgeport, WV 26330

**Antero Resources
Well No. Oxbow 1H**
Antero Resources Corporation

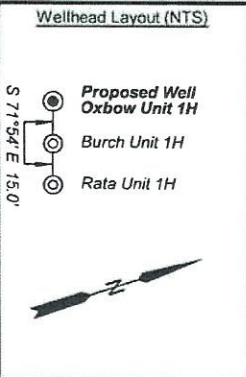

5,325' to Bottom Hole
2,336' to Top Hole
LATITUDE 39 - 27 - 30
LONGITUDE 81 - 00 - 00

Notes
West Virginia Coordinate System of 1927, North Zone based upon Differential GPS Measurements.
Well No. Oxbow Unit 1H Top Hole coordinates are
N: 339,141.07' Latitude: 39°25'16.76"
E: 1,573,925.25' Longitude: 81°00'29.77"
Bottom Hole coordinates are
N: 339,213.32' Latitude: 39°25'16.98"
E: 1,570,936.05' Longitude: 81°01'07.87"
UTM Zone 17, NAD 1983
Top Hole Coordinates Bottom Hole Coordinates
N: 4,363,541.446m N: 4,363,548.237m
E: 499,302.779m E: 498,391.752m
Plat orientation and corner and well references are based upon the grid north meridian.
Well location references are based upon the magnetic meridian.

Notes:
Well No. Oxbow Unit 1H UTM Zone 17, NAD 1927
Top Hole Coordinates
N: 14,315,338.96'
E: 1,638,081.64'
Point of Entry Coordinates
N: 14,314,927.06'
E: 1,635,340.23'
Bottom Hole Coordinates
N: 14,315,361.29'
E: 1,635,092.69'

I, the undersigned, hereby certify that this plat is correct to the best of my knowledge and belief and shows all the information required by law and the rules issued and prescribed by the Department of Environmental Protection.

Bradley D. Miller
Bradley D. Miller, P.S. 2167

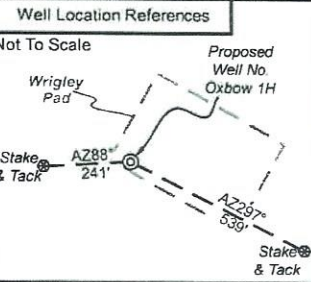

Note: 6 water wells were found within 2000' of proposed well. No occupied dwellings or buildings 2,500 square feet or larger used to house or shelter dairy cattle or poultry husbandry are located within 625' of the center of the well pad.



	Bearing	Dist.
L1	N 74°00' E	3,037.3'
L2	S 78°16' E	2,138.6'
L3	S 21°00' W	1,003.0'
L4	N 51°25' W	2,942.0'
L5	S 82°25' W	2,773.2'

Legend

- ⊙ Proposed gas well
- ⊗ Monument, as noted
- ☀ Existing Well, as noted
- ☀ Digitized Well, as noted
- Road
- Surface boundary (approx.)
- - - Interior surface tracts (approx.)
- District Line

Leases

M	Vicki Bonner
N	Bradley William Poch
O	Bradley William Poch
P	Paolo Augustus Tanzey
S	Inex B. Fletcher, et vir
T	Janelle Sue Perkins
U	Mary C. Robinson Living Trust
V	Antero Minerals, LLC

ID	TM/Par	Owner	Bk/Pg	Acres
1	7-1	Daniel Preston Bonner	416/11	142.72
2	12-16	Cecil E. & Betty J. Hamilton	269/58	42.00
3	12-17	Cecil E. & Betty J. Hamilton	269/58	32.38
4	12-30	Peggy Ann Flesher Tanzey	324/650	98.87
5	7-7	Janelle S. Perkins	184/378	74.08
6	7-1.1	Daniel Preston Bonner	416/11	20.19
7	7-8	John Wells	428/412	52.39
8	7-2	Shirley J. Wells & Susie Cunningham	WB41/317	53.85

FILE NO: 130-51-U-22
DRAWING NO: Oxbow Unit 1H Short Well Plat
SCALE: 1" = 1000'
MINIMUM DEGREE OF ACCURACY: Submeter
PROVEN SOURCE OF ELEVATION: WV DOT, Harrisville, WV

STATE OF WEST VIRGINIA
DEPARTMENT OF ENVIRONMENTAL PROTECTION
OIL AND GAS DIVISION

DATE: June 17 20 24
OPERATOR'S WELL NO. Oxbow Unit 1H
API WELL NO
47 — 095 —
STATE COUNTY PERMIT

WELL TYPE: OIL GAS LIQUID INJECTION WASTE DISPOSAL
(IF GAS) PRODUCTION: STORAGE DEEP SHALLOW

LOCATION: ELEVATION: As-Built 937' WATERSHED: Outlet Middle Island Creek QUADRANGLE: Bens Run
DISTRICT: THL: Meade, BHL: Union COUNTY: THL: Tyler, BHL: Pleasants
SURFACE OWNER: Shirley J. Wells & Susie Cunningham ACREAGE: 53.85
ROYALTY OWNER: Antero Minerals, LLC LEASE NO: _____ ACREAGE: 53.85
PROPOSED WORK: DRILL CONVERT DRILL DEEPER FRACTURE OR STIMULATE PLUG OFF OLD FORMATION
 PERFORATE NEW FORMATION OTHER PHYSICAL CHANGE IN WELL (SPECIFY) _____
 PLUG AND ABANDON CLEAN OUT AND REPLUG TARGET FORMATION: Marcellus Shale ESTIMATED DEPTH: 10,600' MD 6,400' TVD

WELL OPERATOR: Antero Resources Corporation DESIGNATED AGENT: Kevin Ellis
ADDRESS: 1615 Wynkoop Street ADDRESS: 535 White Oaks Blvd.
Denver, CO 80202 Bridgeport, WV 26330

Handwritten signature/initials