

Antero Resources
Well No. Acadia 2H

Antero Resources Corporation

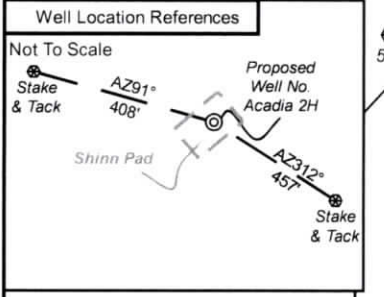
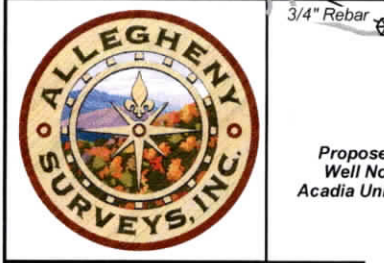

I, the undersigned, hereby certify that this plat is correct to the best of my knowledge and belief and shows all the information required by law and the rules issued and prescribed by the Department of Environmental Protection.

Bradley D. Miller

Bradley D. Miller, P.S. 2167

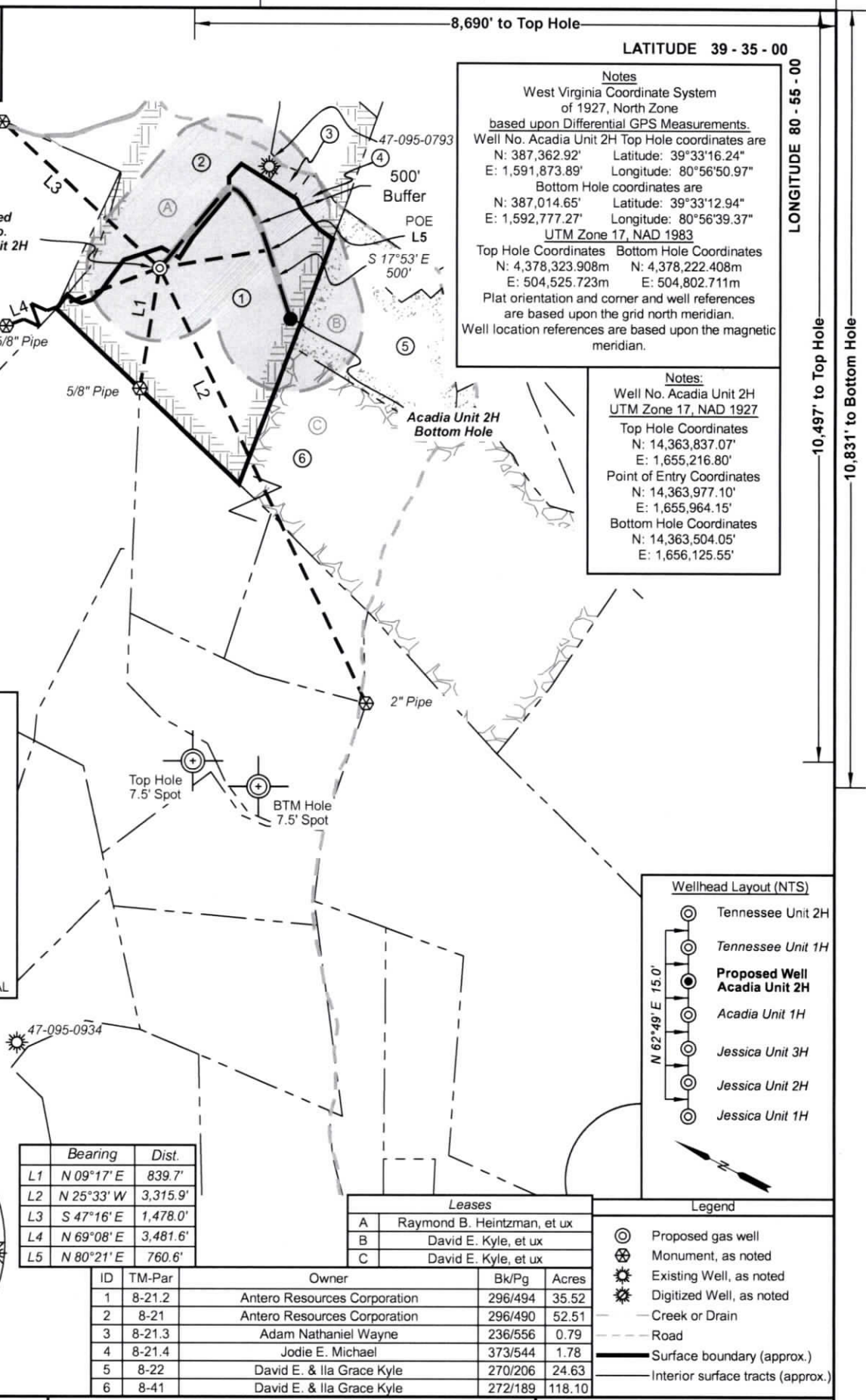
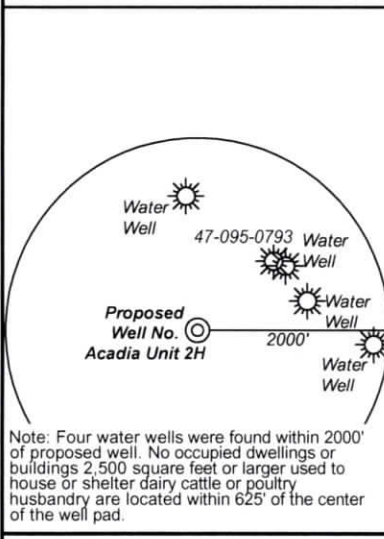
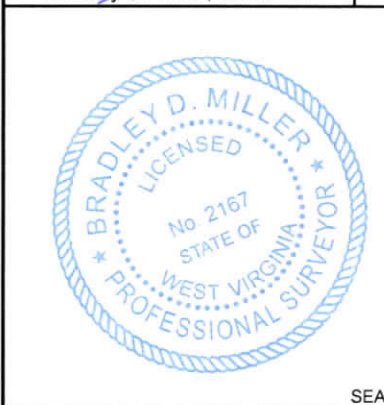

Notes

West Virginia Coordinate System of 1927, North Zone based upon Differential GPS Measurements.

Well No. Acadia Unit 2H Top Hole coordinates are
N: 387,362.92' Latitude: 39°33'16.24"
E: 1,591,873.89' Longitude: 80°56'50.97"

Bottom Hole coordinates are
N: 387,014.65' Latitude: 39°33'12.94"
E: 1,592,777.27' Longitude: 80°56'39.37"

UTM Zone 17, NAD 1983

Top Hole Coordinates Bottom Hole Coordinates
N: 4,378,323.908m N: 4,378,222.408m
E: 504,525.723m E: 504,802.711m

Plat orientation and corner and well references are based upon the grid north meridian. Well location references are based upon the magnetic meridian.

Notes:

Well No. Acadia Unit 2H UTM Zone 17, NAD 1927

Top Hole Coordinates
N: 14,363,837.07'
E: 1,655,216.80'

Point of Entry Coordinates
N: 14,363,977.10'
E: 1,655,964.15'

Bottom Hole Coordinates
N: 14,363,504.05'
E: 1,656,125.55'

| | Bearing | Dist. |
|----|------------|----------|
| L1 | N 09°17' E | 839.7' |
| L2 | N 25°33' W | 3,315.9' |
| L3 | S 47°16' E | 1,478.0' |
| L4 | N 69°08' E | 3,481.6' |
| L5 | N 80°21' E | 760.6' |

Leases

| ID | TM-Par | Owner | Bk/Pg | Acres |
|----|--------|------------------------------|---------|--------|
| 1 | 8-21.2 | Antero Resources Corporation | 296/494 | 35.52 |
| 2 | 8-21 | Antero Resources Corporation | 296/490 | 52.51 |
| 3 | 8-21.3 | Adam Nathaniel Wayne | 236/556 | 0.79 |
| 4 | 8-21.4 | Jodie E. Michael | 373/544 | 1.78 |
| 5 | 8-22 | David E. & Ila Grace Kyle | 270/206 | 24.63 |
| 6 | 8-41 | David E. & Ila Grace Kyle | 272/189 | 118.10 |

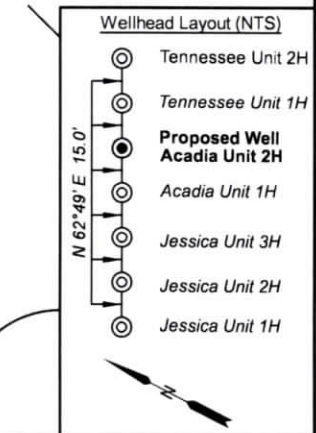

FILE NO: 164-54-L-23

DRAWING NO: Acadia Unit 2H Short Plat

SCALE: 1" = 2000'

MINIMUM DEGREE OF ACCURACY: Submeter

PROVEN SOURCE OF ELEVATION: WVDOT, Harrisville, WV

STATE OF WEST VIRGINIA
DEPARTMENT OF ENVIRONMENTAL PROTECTION
OIL AND GAS DIVISION

DATE: August 21 2024

OPERATOR'S WELL NO. Acadia Unit 2H

API WELL NO

47 - 095 - 02898

STATE COUNTY PERMIT

WELL TYPE: OIL GAS LIQUID INJECTION WASTE DISPOSAL
(IF GAS) PRODUCTION: STORAGE DEEP SHALLOW

LOCATION: ELEVATION: Proposed Grade 1,036' Existing Grade 1,043' WATERSHED: Outlet Middle Island Creek QUADRANGLE: Paden City
DISTRICT: Lincoln COUNTY: Tyler 11/01/2024

SURFACE OWNER: Antero Resources Corporation ACREAGE: 52.51

ROYALTY OWNER: Raymond B. Heintzman, et ux LEASE NO: ACREAGE: 100

PROPOSED WORK: DRILL CONVERT DRILL DEEPER FRACTURE OR STIMULATE PLUG OFF OLD FORMATION
 PERFORATE NEW FORMATION OTHER PHYSICAL CHANGE IN WELL (SPECIFY) _____ 6,700' TVD

PLUG AND ABANDON CLEAN OUT AND REPLUG TARGET FORMATION: Marcellus Shale ESTIMATED DEPTH: 9,000' MD

WELL OPERATOR: Antero Resources Corporation DESIGNATED AGENT: Kevin Ellis

ADDRESS: 1615 Wynkoop Street ADDRESS: 535 White Oaks Blvd.
Denver, CO 80202 Bridgeport, WV 26330

Antero Resources
Well No. Acadia 2H

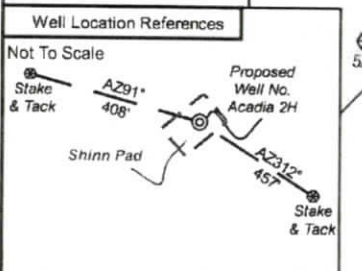
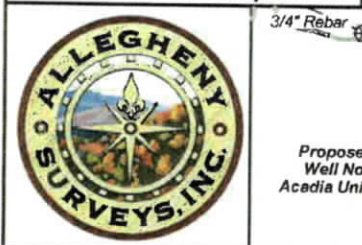

I, the undersigned, hereby certify that this plat is correct to the best of my knowledge and belief and shows all the information required by law and the rules issued and prescribed by the Department of Environmental Protection.

Bradley D. Miller

Bradley D. Miller, P.S. 2167

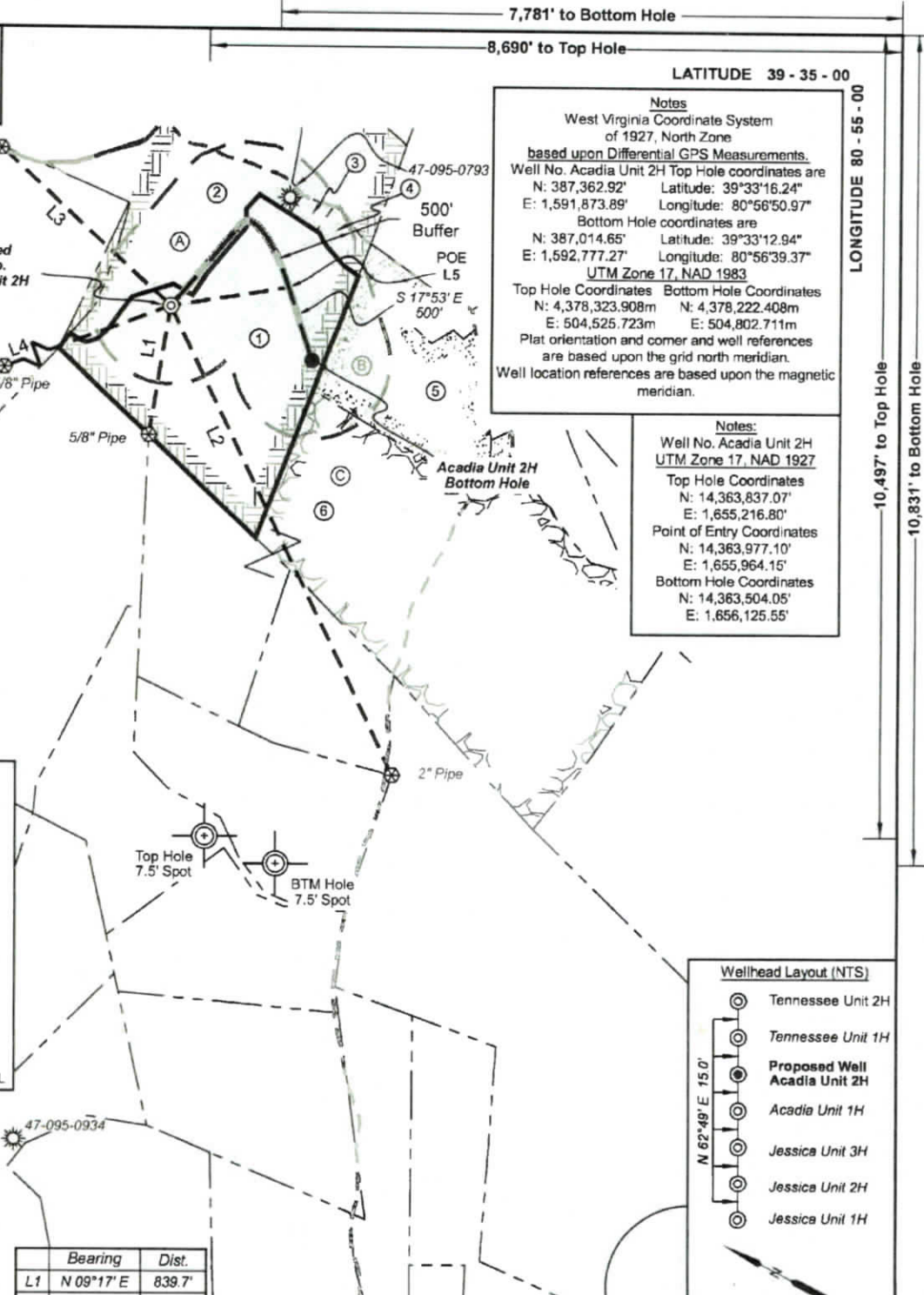
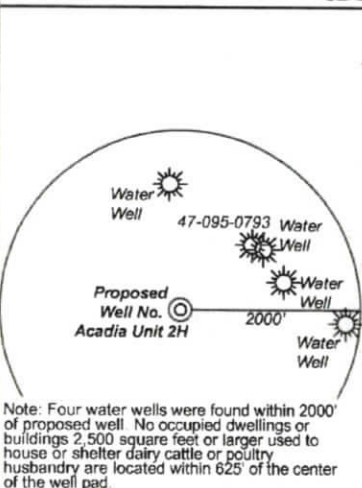
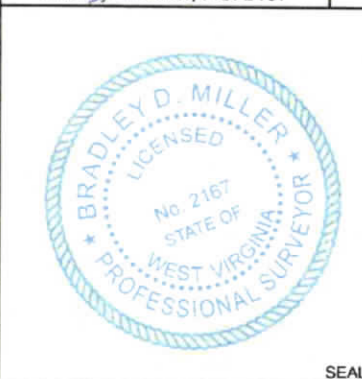

7,781' to Bottom Hole
8,690' to Top Hole

LATITUDE 39 - 35 - 00
LONGITUDE 80 - 55 - 00

Notes
West Virginia Coordinate System of 1927, North Zone
based upon Differential GPS Measurements.
Well No. Acadia Unit 2H Top Hole coordinates are
N: 387,362.92' Latitude: 39°33'16.24"
E: 1,591,873.89' Longitude: 80°56'50.97"
Bottom Hole coordinates are
N: 387,014.65' Latitude: 39°33'12.94"
E: 1,592,777.27' Longitude: 80°56'39.37"
UTM Zone 17, NAD 1983
Top Hole Coordinates Bottom Hole Coordinates
N: 4,378,323.908m N: 4,378,222.408m
E: 504,525.723m E: 504,802.711m
Plat orientation and corner and well references are based upon the grid north meridian.
Well location references are based upon the magnetic meridian.

Notes:
Well No. Acadia Unit 2H
UTM Zone 17, NAD 1927
Top Hole Coordinates
N: 14,363,837.07'
E: 1,655,216.80'
Point of Entry Coordinates
N: 14,363,977.10'
E: 1,655,964.15'
Bottom Hole Coordinates
N: 14,363,504.05'
E: 1,656,125.55'

| | Bearing | Dist. |
|----|------------|----------|
| L1 | N 09°17' E | 839.7' |
| L2 | N 25°33' W | 3,315.9' |
| L3 | S 47°16' E | 1,478.0' |
| L4 | N 69°08' E | 3,481.6' |
| L5 | N 80°21' E | 760.6' |

| Leases | |
|--------|-----------------------------|
| A | Raymond B. Heintzman, et ux |
| B | David E. Kyle, et ux |
| C | David E. Kyle, et ux |

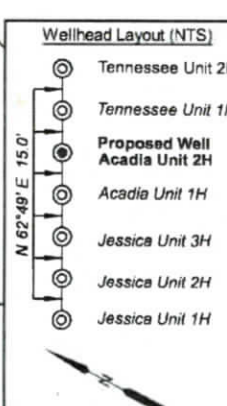

| ID | TM-Par | Owner | Bk/Pg | Acres |
|----|--------|------------------------------|---------|--------|
| 1 | 8-21.2 | Antero Resources Corporation | 296/494 | 35.52 |
| 2 | 8-21 | Antero Resources Corporation | 296/490 | 52.51 |
| 3 | 8-21.3 | Adam Nathaniel Wayne | 236/556 | 0.79 |
| 4 | 8-21.4 | Jodie E. Michael | 373/544 | 1.78 |
| 5 | 8-22 | David E. & Ila Grace Kyle | 270/206 | 24.63 |
| 6 | 8-41 | David E. & Ila Grace Kyle | 272/189 | 118.10 |

FILE NO: 164-54-L-23
DRAWING NO: Acadia Unit 2H Short Plat
SCALE: 1" = 2000'
MINIMUM DEGREE OF ACCURACY: Submeter
PROVEN SOURCE OF ELEVATION: WV DOT, Harrisville, WV

STATE OF WEST VIRGINIA
DEPARTMENT OF ENVIRONMENTAL PROTECTION
OIL AND GAS DIVISION

DATE: August 21 2024
OPERATOR'S WELL NO. Acadia Unit 2H
API WELL NO
47 - 095 -
STATE COUNTY PERMIT

WELL TYPE: OIL GAS LIQUID INJECTION WASTE DISPOSAL
(IF GAS) PRODUCTION: STORAGE DEEP SHALLOW

LOCATION: ELEVATION: Existing Grade 1,043' WATERSHED: Outlet Middle Island Creek QUADRANGLE: Paden City
DISTRICT: Lincoln COUNTY: Tyler
SURFACE OWNER: Antero Resources Corporation ACREAGE: 52.51
ROYALTY OWNER: Raymond B. Heintzman, et ux LEASE NO: ACREAGE: 1/01/2024
PROPOSED WORK: DRILL CONVERT DRILL DEEPER FRACTURE OR STIMULATE PLUG OFF OLD FORMATION
 PERFORATE NEW FORMATION OTHER PHYSICAL CHANGE IN WELL (SPECIFY) _____ 6,700' TVD
 PLUG AND ABANDON CLEAN OUT AND REPLUG TARGET FORMATION: Marcellus Shale ESTIMATED DEPTH: 9,000' MD

WELL OPERATOR: Antero Resources Corporation DESIGNATED AGENT: Kevin Ellis
ADDRESS: 1615 Wynkoop Street ADDRESS: 535 White Oaks Blvd.
Denver, CO 80202 Bridgeport, WV 26330

JM
10-4-24