

Antero Resources
Well No. Acadia 2H
BHL MOD
Antero Resources Corporation

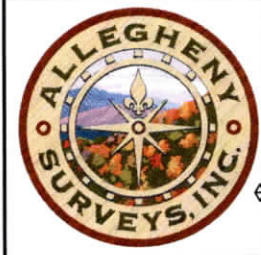

Page
1 of 2

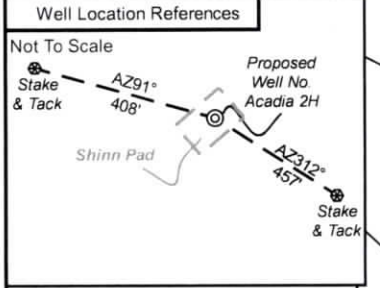

I, the undersigned, hereby certify that this plat is correct to the best of my knowledge and belief and shows all the information required by law and the rules issued and prescribed by the Department of Environmental Protection.

Bradley D. Miller

Bradley D. Miller, P.S. 2167

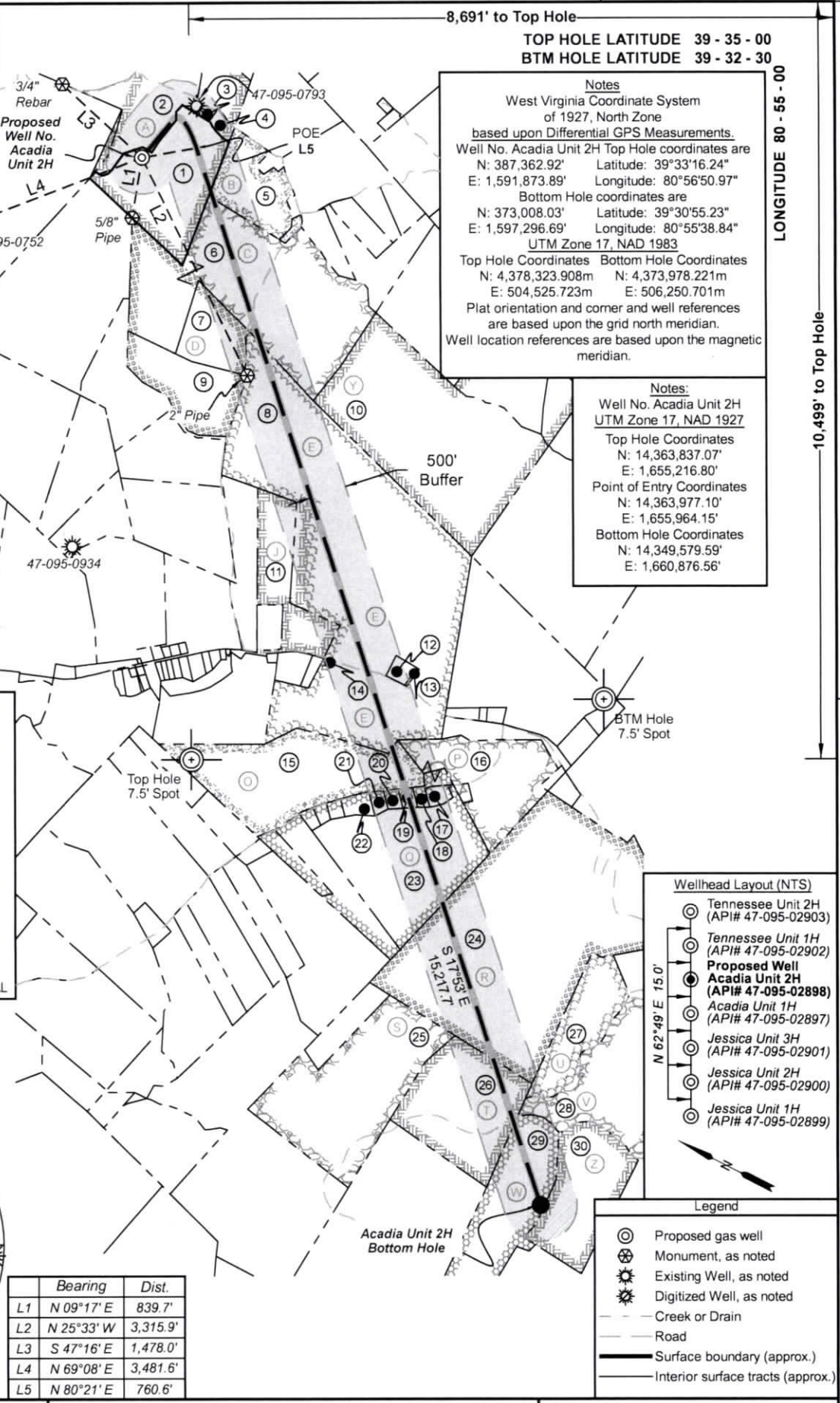
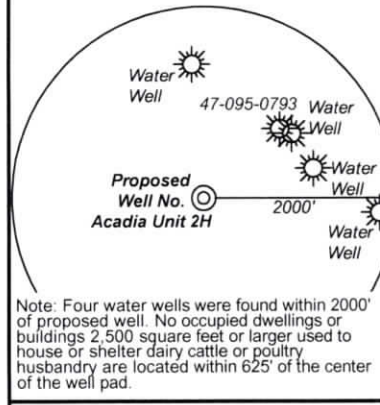
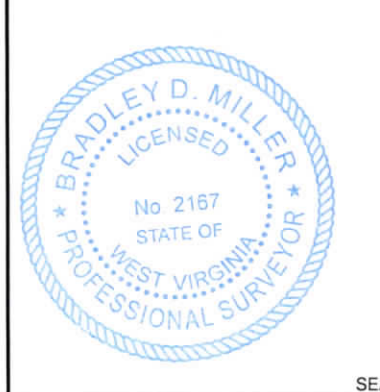

FILE NO: 164-54-L-23
 DRAWING NO: Acadia Unit 2H BHL MOD
 SCALE: 1" = 2000'
 MINIMUM DEGREE OF ACCURACY: Submeter
 PROVEN SOURCE OF ELEVATION: WVDOT, Harrisville, WV

STATE OF WEST VIRGINIA
 DEPARTMENT OF ENVIRONMENTAL PROTECTION
OIL AND GAS DIVISION

DATE: November 6 2024
 OPERATOR'S WELL NO. Acadia Unit 2H
 API WELL NO
 47 - 095 - 02898
 STATE COUNTY PERMIT

WELL TYPE: OIL GAS LIQUID INJECTION WASTE DISPOSAL
 (IF GAS) PRODUCTION: STORAGE DEEP SHALLOW

LOCATION: ELEVATION: Proposed Grade 1,036' Existing Grade 1,043' WATERSHED: Outlet Middle Island Creek QUADRANGLE: Paden City
 DISTRICT: Lincoln COUNTY: Tyler 12/20/2024
 SURFACE OWNER: Antero Resources Corporation ACREAGE: 52.51
 ROYALTY OWNER: Raymond B. Heintzman, et ux LEASE NO: ACREAGE: 100
 PROPOSED WORK: DRILL CONVERT DRILL DEEPER FRACTURE OR STIMULATE PLUG OFF OLD FORMATION
 PERFORATE NEW FORMATION OTHER PHYSICAL CHANGE IN WELL (SPECIFY) BHL MOD 6,700' TVD
 PLUG AND ABANDON CLEAN OUT AND REPLUG TARGET FORMATION: Marcellus Shale ESTIMATED DEPTH: 23,800' MD

WELL OPERATOR: Antero Resources Corporation DESIGNATED AGENT: Kevin Ellis
 ADDRESS: 1615 Wynkoop Street ADDRESS: 535 White Oaks Blvd.
 Denver, CO 80202 Bridgeport, WV 26330



Leases	
A	Raymond B. Heintzman, et ux
B	Bounty Minerals, LLC
C	Bounty Minerals, LLC
D	John L. Hess
E	Lois M. & Billy J. Stern, JTWROS
J	Rose Ann Craig Lambert
O	James P. & Melissa B. Flesher, JTWROS
P	Teresa Starcher Burgey
Q	BRC Appalachian Minerals I, LLC
R	Cathy Jane Meredith, acting Trustee for the Cathy Jane Meredith Trust
S	Carolina Mineral Partners, LLC
T	James Andrew Winland
U	James W. Thomas, et ux
V	Susan Townshend, Executor of the Last Will and Testament of Ruth B. Thomas
W	James Andrew Winland
Y	Arlen Glen Wells, Jr.
Z	Mildred A. Reed

ID	TM-Par	Owner	Bk/Pg	Acres
1	8-21.2	Antero Resources Corporation	296/494	35.52
2	8-21	Antero Resources Corporation	296/490	52.51
3	8-21.3	Adam Nathaniel Wayne	236/556	0.79
4	8-21.4	Jodie E. Michael	373/544	1.78
5	8-22	David E. & Ila Grace Kyle	270/206	24.63
6	8-41	David E. & Ila Grace Kyle	272/189	118.10
7	8-40	Cleatus T. Still	AR46/356	16.94
8	12-71	Shaun M. & Carrie A. Meckley	393/423	266.33
9	8-59	Burl A. & Colleen Folger	199/135	24.00
10	8-61	G.R. Meckley Family Trust	OR50/28	106.51
11	12-20.2	Shawn M. & Carrie A. Meckley	601/789	30.21
12	12-72	Billy J. & Lois M. Stern	214/439	2.15
13	12-71.2	Billy J. & Lois M. Stern	393/434	0.22
14	12-20.1	Shaun M. & Carrie A. Meckley	393/423	1.38
15	12-71.1	James Perry & Melissa Flesher	316/137	63.45
16	13-9.3	James Perry & Melissa Flesher	284/78	16.03
17	12-54.7	Jeffrey L. & Nicola S. Stewart	458/662	1.91
18	12-54.10	Justin L. & Suzanne L. Nichols	591/22	1.06
19	12-54.11	Justin L. & Suzanne L. Nichols	591/22	1.27
20	12-54.8	Justin L. & Suzanne L. Nichols	531/592	1.22
21	12-54.9	Justin L. & Suzanne L. Nichols	531/592	1.37
22	12-54.3	Teresa Jean Starcher	316/146	2.62
23	12-54	David A. Starcher	591/22	60.95
24	13-15	Cathy J. Meredith Trust	634/684	200.86
25	12-70	Starkey Farm 95, LLC	387/530	76.01
26	13-20	Jim Winland	304/421	50.75
27	13-17	Rene Hickman, et al	WB45/145	24.00
28	9-32	Janet L. Cline	331/921	61.25
29	14-1	James A. & Carol Winland	WB31/209	47.48
30	14-2	Robert L. & Donald E. Reed	188/726	42.00

FILE NO: 164-54-L-23
 DRAWING NO: Acadia Unit 2H BHL MOD
 SCALE: 1" = 2000'
 MINIMUM DEGREE OF ACCURACY:
Submeter
 PROVEN SOURCE OF ELEVATION:
WVDOT, Harrisville, WV

STATE OF WEST VIRGINIA
 DEPARTMENT OF ENVIRONMENTAL PROTECTION
OIL AND GAS DIVISION



DATE: November 6 2024
 OPERATOR'S WELL NO. Acadia Unit 2H
API WELL NO
47 - 095 - 02898
 STATE COUNTY PERMIT

WELL TYPE: OIL GAS LIQUID INJECTION WASTE DISPOSAL
 (IF GAS) PRODUCTION: STORAGE DEEP SHALLOW
 LOCATION: ELEVATION: Proposed Grade 1,036'
Existing Grade 1,043' WATERSHED: Outlet Middle Island Creek QUADRANGLE: Paden City
 DISTRICT: Lincoln COUNTY: Tyler **12/20/2024**
 SURFACE OWNER: Antero Resources Corporation ACREAGE: 52.51
 ROYALTY OWNER: Raymond B. Heintzman, et ux LEASE NO: _____ ACREAGE: 100
 PROPOSED WORK: DRILL CONVERT DRILL DEEPER FRACTURE OR STIMULATE PLUG OFF OLD FORMATION
 PERFORATE NEW FORMATION OTHER PHYSICAL CHANGE IN WELL (SPECIFY) BHL MOD 6,700' TVD
 PLUG AND ABANDON CLEAN OUT AND REPLUG TARGET FORMATION: Marcellus Shale ESTIMATED DEPTH: 23,800' MD

WELL OPERATOR: Antero Resources Corporation DESIGNATED AGENT: Kevin Ellis
 ADDRESS: 1615 Wynkoop Street ADDRESS: 535 White Oaks Blvd.
Denver, CO 80202 Bridgeport, WV 26330