

Antero Resources Corporation
Appalachian Basin
Eller Pad
Tyler County

Quadrangle: Paden City
Watershed: Outlet Middle Island Creek
District: Ellsworth
Date: 10-30-2024

**Antero Resources
Well No. Eller 5V**

Antero Resources Corporation



Notes:
West Virginia Coordinate System of 1927, North Zone based upon Differential GPS Measurements.
Well No. Eller 5V coordinates are
N: 398,398.15' Latitude: 39°35'08.57"
E: 1,613,018.70' Longitude: 80°52'23.19"
UTM Zone 17, NAD 1983
Top Hole Coordinates
N: 4,381,793.595m
E: 510,911.572m
UTM Zone 17, NAD 1927
Top Hole Coordinates
N: 14,375,219.90'
E: 1,676,167.29'
Plat orientation and corner and well references are based upon the grid north meridian.
Well location references are based upon the magnetic meridian.

LATITUDE 39 - 37 - 30

Legend

- ⊙ Proposed gas well
- ⊗ Found corner, as noted
- ☀ Existing Well, as noted
- ☀ Digitized Well
- - - Existing Road
- Surface boundary (approx.)
- - - Interior surface tracts (approx.)

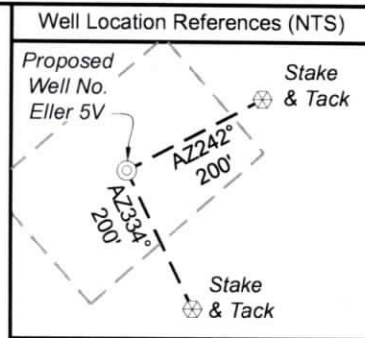

LONGITUDE 80 - 50 - 00

14,309' to Top Hole

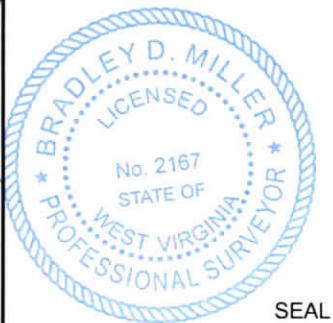
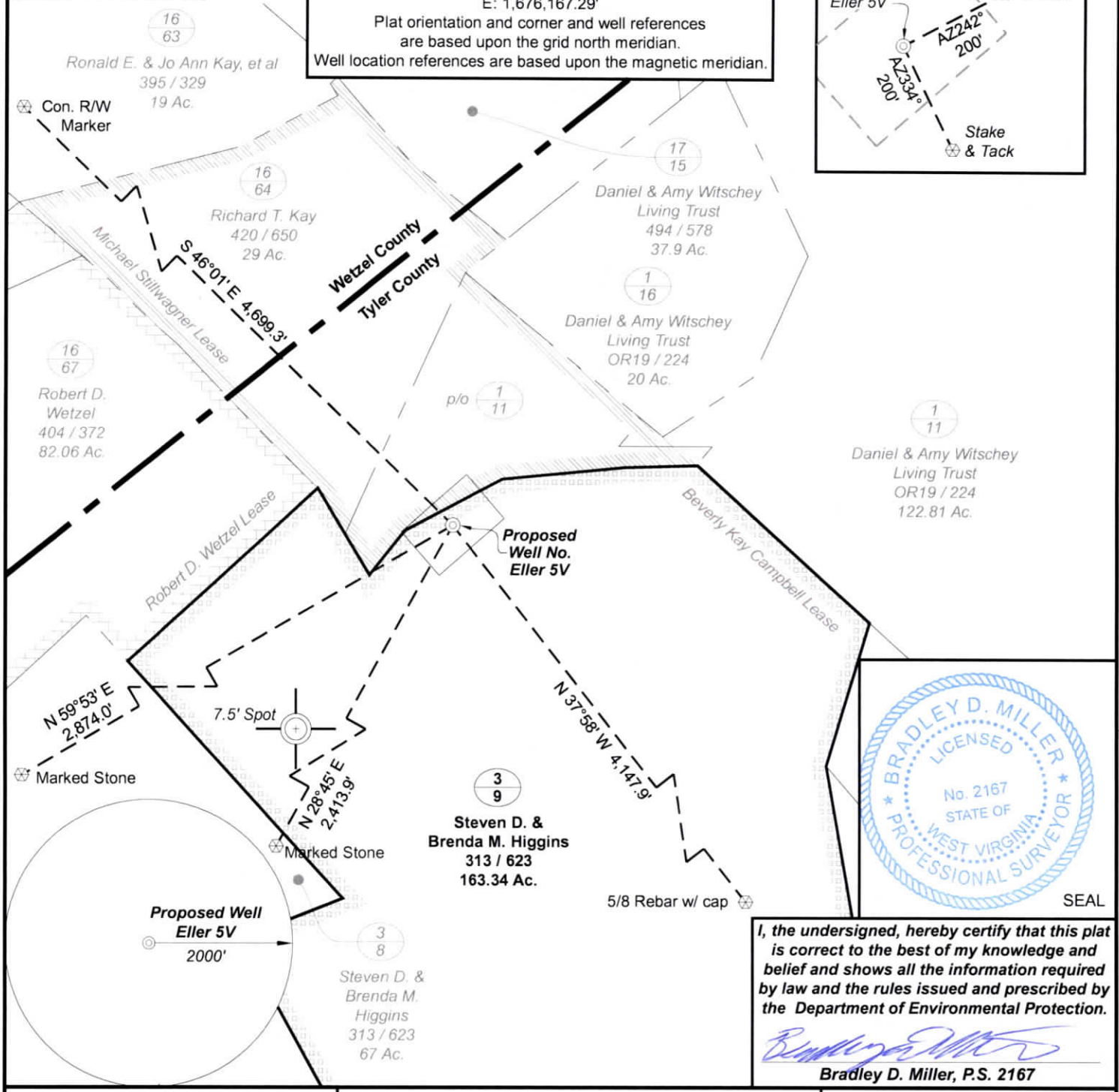

I, the undersigned, hereby certify that this plat is correct to the best of my knowledge and belief and shows all the information required by law and the rules issued and prescribed by the Department of Environmental Protection.

Bradley D. Miller
Bradley D. Miller, P.S. 2167

FILE NO: 272-34-M-24
DRAWING NO: Eller 5V Well Plat
SCALE: 1" = 500'
MINIMUM DEGREE OF ACCURACY: Submeter
PROVEN SOURCE OF ELEVATION: WVDOT, Harrisville, WV

**STATE OF WEST VIRGINIA
DEPARTMENT OF ENVIRONMENTAL PROTECTION
OIL AND GAS DIVISION**

DATE: October 30 20 24
OPERATOR'S WELL NO. Eller 5V
API WELL NO
47 - 095 - 02906
STATE COUNTY PERMIT

WELL TYPE: OIL GAS LIQUID INJECTION WASTE DISPOSAL
(IF GAS) PRODUCTION: STORAGE DEEP SHALLOW
Existing: 1,274'
LOCATION: ELEVATION: Proposed: 1,254' WATERSHED: Outlet Middle Island Creek QUADRANGLE: Porters Falls
DISTRICT: Ellsworth COUNTY: Tyler **12/13/2024**
SURFACE OWNER: Steven D. & Brenda M. Higgins ACREAGE: 163.34
ROYALTY OWNER: Beverly Kay Campbell LEASE NO: ACREAGE: 164.28125
PROPOSED WORK: DRILL CONVERT DRILL DEEPER FRACTURE OR STIMULATE PLUG OFF OLD FORMATION
 PERFORATE NEW FORMATION OTHER PHYSICAL CHANGE IN WELL (SPECIFY) 7,100' TVD
 PLUG AND ABANDON CLEAN OUT AND REPLUG TARGET FORMATION: Marcellus Shale ESTIMATED DEPTH: 7,100' MD

WELL OPERATOR: Antero Resources Corporation DESIGNATED AGENT: Kevin Ellis
ADDRESS: 1615 Wynkoop Street ADDRESS: 535 White Oaks Blvd.
Denver, CO 80202 Bridgeport, WV 26330