

Mayfield Pad

Access Road

HWY 180

Antero Resources Corporation
Appalachian Basin
Mayfield Pad
Tyler County

Quadrangle: Paden City
Watershed: Outlet Middle Island Creek
District: Lincoln
Date: 12-12-2023

02/07/2025

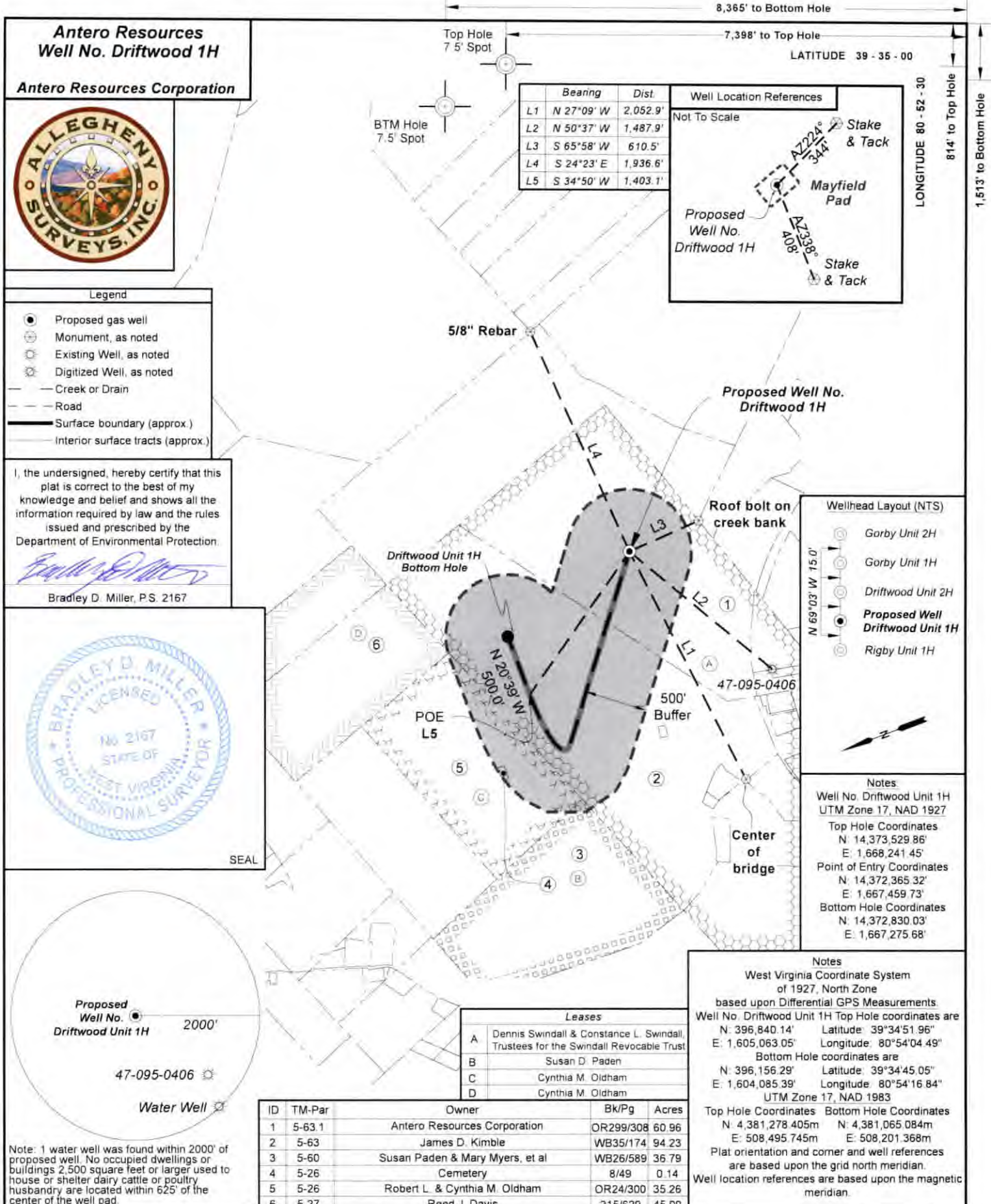

Antero Resources
Well No. **Driftwood 1H**

Antero Resources Corporation



- Legend**
- Proposed gas well
 - ⊙ Monument, as noted
 - ⊙ Existing Well, as noted
 - ⊙ Digitized Well, as noted
 - Creek or Drain
 - Road
 - Surface boundary (approx.)
 - Interior surface tracts (approx.)

I, the undersigned, hereby certify that this plat is correct to the best of my knowledge and belief and shows all the information required by law and the rules issued and prescribed by the Department of Environmental Protection.

Bradley D. Miller

Bradley D. Miller, P.S. 2167



SEAL

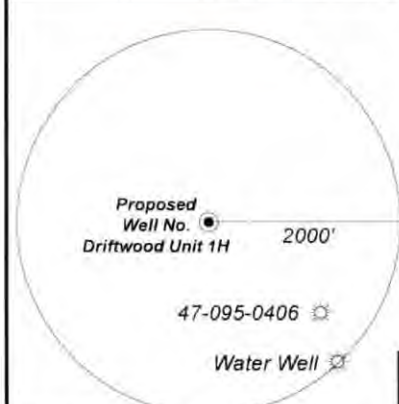

Note: 1 water well was found within 2000' of proposed well. No occupied dwellings or buildings 2,500 square feet or larger used to house or shelter dairy cattle or poultry husbandry are located within 625' of the center of the well pad.

Leases				
ID	TM-Par	Owner	Bk/Pg	Acres
1	5-63.1	Antero Resources Corporation	OR299/308	60.96
2	5-63	James D. Kimble	WB35/174	94.23
3	5-60	Susan Paden & Mary Myers, et al	WB26/589	36.79
4	5-26	Cemetery	8/49	0.14
5	5-26	Robert L. & Cynthia M. Oldham	OR24/300	35.26
6	5-27	Reed J. Davis	215/629	45.00

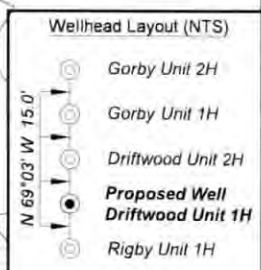

Notes

Well No. Driftwood Unit 1H
UTM Zone 17, NAD 1927

Top Hole Coordinates
N: 14,373,529.86'
E: 1,668,241.45'

Point of Entry Coordinates
N: 14,372,365.32'
E: 1,667,459.73'

Bottom Hole Coordinates
N: 14,372,830.03'
E: 1,667,275.68'

Notes

West Virginia Coordinate System of 1927, North Zone based upon Differential GPS Measurements.

Well No. Driftwood Unit 1H Top Hole coordinates are
N: 396,840.14' Latitude: 39°34'51.96"
E: 1,605,063.05' Longitude: 80°54'04.49"

Bottom Hole coordinates are
N: 396,156.29' Latitude: 39°34'45.05"
E: 1,604,085.39' Longitude: 80°54'16.84"

UTM Zone 17, NAD 1983

Top Hole Coordinates: N: 4,381,278.405m E: 508,495.745m
Bottom Hole Coordinates: N: 4,381,065.084m E: 508,201.368m

Plat orientation and corner and well references are based upon the grid north meridian.

Well location references are based upon the magnetic meridian.

FILE NO: 154-54-L-23
DRAWING NO: Driftwood Unit 1H Well Plat
SCALE: 1" = 1000'
MINIMUM DEGREE OF ACCURACY: Submeter
PROVEN SOURCE OF ELEVATION: WVDOT, Harrisville, WV

STATE OF WEST VIRGINIA
DEPARTMENT OF ENVIRONMENTAL PROTECTION
OIL AND GAS DIVISION

DATE: December 20, 2024
OPERATOR'S WELL NO. Driftwood Unit 1H
API WELL NO. 47-95-021072025
STATE COUNTY PERMIT

WELL TYPE: OIL GAS LIQUID INJECTION WASTE DISPOSAL
(IF GAS) PRODUCTION: STORAGE DEEP SHALLOW

LOCATION: ELEVATION: Existing 874' WATERSHED: Outlet Middle Island Creek QUADRANGLE: Paden City
DISTRICT: Lincoln Proposed 864' COUNTY: Tyler
SURFACE OWNER: Antero Resources Corporation ACREAGE: 60.96

ROYALTY OWNER: Dennis Swindall & Constance L. Swindall, Trustees for the Swindall Revocable Trust LEASE NO: 208 ACREAGE: 208

PROPOSED WORK: DRILL CONVERT DRILL DEEPER FRACTURE OR STIMULATE PLUG OFF OLD FORMATION
 PERFORATE NEW FORMATION OTHER PHYSICAL CHANGE IN WELL (SPECIFY)

PLUG AND ABANDON CLEAN OUT AND REPLUG TARGET FORMATION: Marcellus Shale ESTIMATED DEPTH: 9,800' MD

WELL OPERATOR: Antero Resources Corporation DESIGNATED AGENT: Kevin Ellis
ADDRESS: 1615 Wynkoop Street ADDRESS: 535 White Oaks Blvd
Denver, CO 80202 Bridgeport, WV 26330