

Antero Resources Corporation

Appalachian Basin
Mary Patterson Pad
Tyler County

Drainage: Middlebourne

Discharge: Outlet Middle Island Creek

Division

3

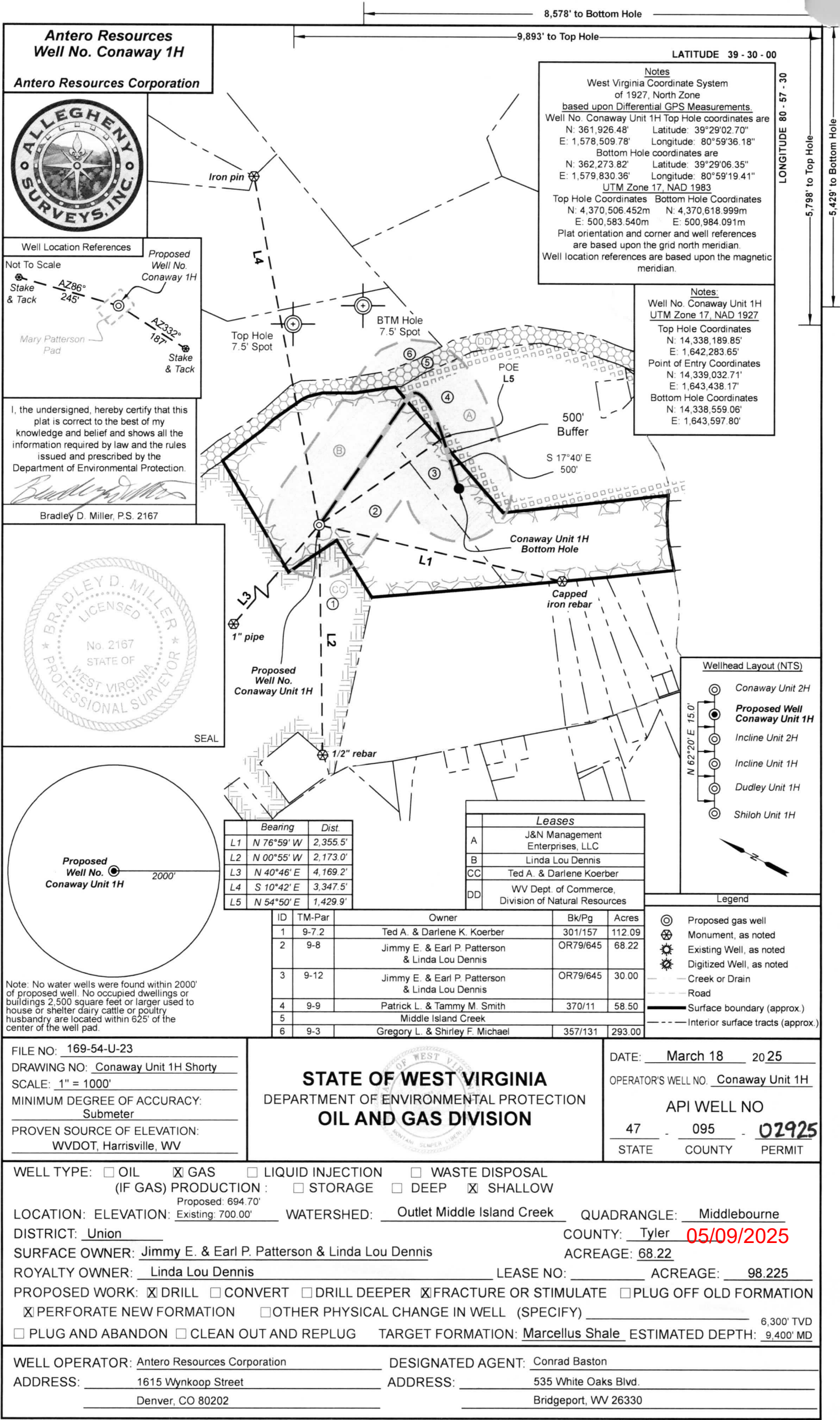

Antero Resources
Well No. Conway 1H

Antero Resources Corporation

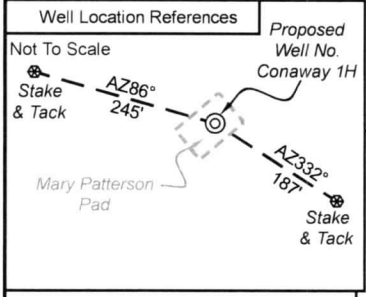

I, the undersigned, hereby certify that this plat is correct to the best of my knowledge and belief and shows all the information required by law and the rules issued and prescribed by the Department of Environmental Protection.

Bradley D. Miller

Bradley D. Miller, P.S. 2167

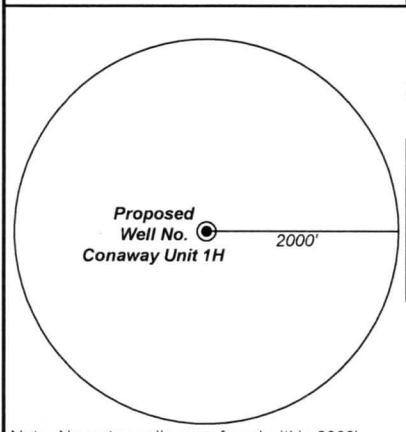
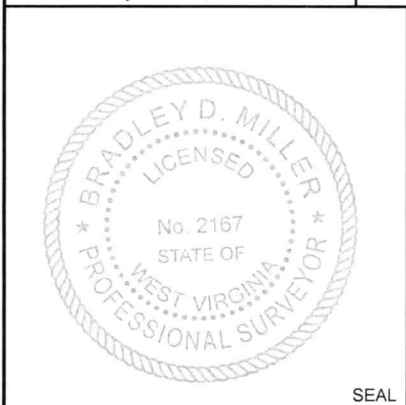

Note: No water wells were found within 2000' of proposed well. No occupied dwellings or buildings 2,500 square feet or larger used to house or shelter dairy cattle or poultry husbandry are located within 625' of the center of the well pad.

Notes

West Virginia Coordinate System of 1927, North Zone based upon Differential GPS Measurements.

Well No. Conway Unit 1H Top Hole coordinates are
N: 361,926.48' Latitude: 39°29'02.70"
E: 1,578,509.78' Longitude: 80°59'36.18"

Bottom Hole coordinates are
N: 362,273.82' Latitude: 39°29'06.35"
E: 1,579,830.36' Longitude: 80°59'19.41"

UTM Zone 17, NAD 1983

Top Hole Coordinates Bottom Hole Coordinates
N: 4,370,506.452m N: 4,370,618.999m
E: 500,583.540m E: 500,984.091m

Plat orientation and corner and well references are based upon the grid north meridian.

Well location references are based upon the magnetic meridian.

Notes

Well No. Conway Unit 1H UTM Zone 17, NAD 1927

Top Hole Coordinates
N: 14,338,189.85'
E: 1,642,283.65'

Point of Entry Coordinates
N: 14,339,032.71'
E: 1,643,438.17'

Bottom Hole Coordinates
N: 14,338,559.06'
E: 1,643,597.80'

	Bearing	Dist.
L1	N 76°59' W	2,355.5'
L2	N 00°55' W	2,173.0'
L3	N 40°46' E	4,169.2'
L4	S 10°42' E	3,347.5'
L5	N 54°50' E	1,429.9'

Leases	
A	J&N Management Enterprises, LLC
B	Linda Lou Dennis
CC	Ted A. & Darlene Koerber
DD	WV Dept. of Commerce, Division of Natural Resources

ID	TM-Par	Owner	Bk/Pg	Acres
1	9-7.2	Ted A. & Darlene K. Koerber	301/157	112.09
2	9-8	Jimmy E. & Earl P. Patterson & Linda Lou Dennis	OR79/645	68.22
3	9-12	Jimmy E. & Earl P. Patterson & Linda Lou Dennis	OR79/645	30.00
4	9-9	Patrick L. & Tammy M. Smith	370/11	58.50
5		Middle Island Creek		
6	9-3	Gregory L. & Shirley F. Michael	357/131	293.00

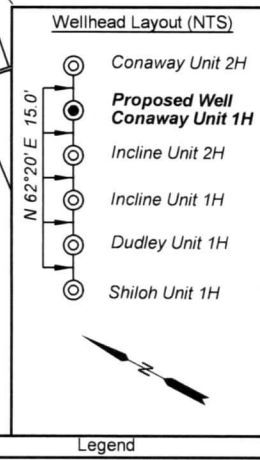

FILE NO: 169-54-U-23

DRAWING NO: Conaway Unit 1H Shorty

SCALE: 1" = 1000'

MINIMUM DEGREE OF ACCURACY: Submeter

PROVEN SOURCE OF ELEVATION: WVDOT, Harrisville, WV

STATE OF WEST VIRGINIA

DEPARTMENT OF ENVIRONMENTAL PROTECTION

OIL AND GAS DIVISION

DATE: March 18 2025

OPERATOR'S WELL NO. Conaway Unit 1H

API WELL NO

47 - 095 - 02925

STATE COUNTY PERMIT

WELL TYPE: ☐ OIL ☒ GAS ☐ LIQUID INJECTION ☐ WASTE DISPOSAL

(IF GAS) PRODUCTION: ☐ STORAGE ☐ DEEP ☒ SHALLOW

LOCATION: ELEVATION: Proposed: 694.70' Existing: 700.00' WATERSHED: Outlet Middle Island Creek QUADRANGLE: Middlebourne

DISTRICT: Union COUNTY: Tyler **05/09/2025**

SURFACE OWNER: Jimmy E. & Earl P. Patterson & Linda Lou Dennis ACREAGE: 68.22

ROYALTY OWNER: Linda Lou Dennis LEASE NO: _____ ACREAGE: 98.225

PROPOSED WORK: ☒ DRILL ☐ CONVERT ☐ DRILL DEEPER ☒ FRACTURE OR STIMULATE ☐ PLUG OFF OLD FORMATION



☒ PERFORATE NEW FORMATION ☐ OTHER PHYSICAL CHANGE IN WELL (SPECIFY) _____ 6,300' TVD

☐ PLUG AND ABANDON ☐ CLEAN OUT AND REPLUG TARGET FORMATION: Marcellus Shale ESTIMATED DEPTH: 9,400' MD

WELL OPERATOR: Antero Resources Corporation DESIGNATED AGENT: Conrad Baston

ADDRESS: 1615 Wynkoop Street ADDRESS: 535 White Oaks Blvd.

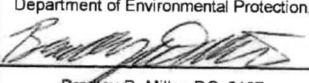
Denver, CO 80202 Bridgeport, WV 26330

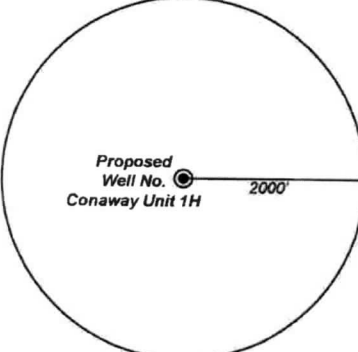
Antero Resources Well No. Conaway 1H		LATITUDE 39 - 30 - 00																																																						
Antero Resources Corporation		LONGITUDE 80 - 57 - 30																																																						
		Notes West Virginia Coordinate System of 1927, North Zone <u>based upon Differential GPS Measurements.</u> Well No. Conaway Unit 1H Top Hole coordinates are N: 361,926.48' Latitude: 39°29'02.70" E: 1,578,509.78' Longitude: 80°59'36.18" Bottom Hole coordinates are N: 362,273.62' Latitude: 39°29'06.35" E: 1,579,830.36' Longitude: 80°59'19.41" UTM Zone 17, NAD 1983 Top Hole Coordinates Bottom Hole Coordinates N: 4,370,506.452m N: 4,370,618.999m E: 500,583.540m E: 500,984.091m Plat orientation and corner and well references are based upon the grid north meridian. Well location references are based upon the magnetic meridian.																																																						
Well Location References Not To Scale Stake & Tack AZ86° 245' AZ332° 187' Proposed Well No. Conaway 1H Iron pin Top Hole 7.5' Spot BTM Hole 7.5' Spot POE L5 500' Buffer S 17°40' E 500' Conaway Unit 1H Bottom Hole Capped iron rebar 1" pipe Proposed Well No. Conaway Unit 1H 1/2" rebar		Notes: Well No. Conaway Unit 1H UTM Zone 17, NAD 1927 Top Hole Coordinates N: 14,338,189.85' E: 1,642,283.65' Point of Entry Coordinates N: 14,339,032.71' E: 1,643,438.17' Bottom Hole Coordinates N: 14,338,559.06' E: 1,643,597.80'																																																						
I, the undersigned, hereby certify that this plat is correct to the best of my knowledge and belief and shows all the information required by law and the rules issued and prescribed by the Department of Environmental Protection.  Bradley D. Miller, P.S. 2167		Wellhead Layout (NTS) Conaway Unit 2H Proposed Well Conaway Unit 1H Incline Unit 2H Incline Unit 1H Dudley Unit 1H Shiloh Unit 1H																																																						
		Leases A J&N Management Enterprises, LLC B Linda Lou Dennis CC Ted A. & Darlene Koerber DD WV Dept. of Commerce, Division of Natural Resources																																																						
		Legend ⊙ Proposed gas well ⊗ Monument, as noted ⊙ Existing Well, as noted ⊙ Digitized Well, as noted --- Creek or Drain --- Road --- Surface boundary (approx.) --- Interior surface tracts (approx.)																																																						
Table 1: Bearings and Distances <table border="1"><thead><tr><th></th><th>Bearing</th><th>Dist.</th></tr></thead><tbody><tr><td>L1</td><td>N 76°59' W</td><td>2,355.5'</td></tr><tr><td>L2</td><td>N 00°55' W</td><td>2,173.0'</td></tr><tr><td>L3</td><td>N 40°46' E</td><td>4,169.2'</td></tr><tr><td>L4</td><td>S 10°42' E</td><td>3,347.5'</td></tr><tr><td>L5</td><td>N 54°50' E</td><td>1,429.9'</td></tr></tbody></table>			Bearing	Dist.	L1	N 76°59' W	2,355.5'	L2	N 00°55' W	2,173.0'	L3	N 40°46' E	4,169.2'	L4	S 10°42' E	3,347.5'	L5	N 54°50' E	1,429.9'	Table 2: Leases <table border="1"><thead><tr><th>ID</th><th>TM-Par</th><th>Owner</th><th>Bk/Pg</th><th>Acres</th></tr></thead><tbody><tr><td>1</td><td>9-7-2</td><td>Ted A. & Darlene K. Koerber</td><td>301/157</td><td>112.09</td></tr><tr><td>2</td><td>9-8</td><td>Jimmy E. & Earl P. Patterson & Linda Lou Dennis</td><td>OR79/645</td><td>68.22</td></tr><tr><td>3</td><td>9-12</td><td>Jimmy E. & Earl P. Patterson & Linda Lou Dennis</td><td>OR79/645</td><td>30.00</td></tr><tr><td>4</td><td>9-9</td><td>Patrick L. & Tammy M. Smith</td><td>370/11</td><td>58.50</td></tr><tr><td>5</td><td></td><td>Middle Island Creek</td><td></td><td></td></tr><tr><td>6</td><td>9-3</td><td>Gregory L. & Shirley F. Michael</td><td>357/131</td><td>293.00</td></tr></tbody></table>		ID	TM-Par	Owner	Bk/Pg	Acres	1	9-7-2	Ted A. & Darlene K. Koerber	301/157	112.09	2	9-8	Jimmy E. & Earl P. Patterson & Linda Lou Dennis	OR79/645	68.22	3	9-12	Jimmy E. & Earl P. Patterson & Linda Lou Dennis	OR79/645	30.00	4	9-9	Patrick L. & Tammy M. Smith	370/11	58.50	5		Middle Island Creek			6	9-3	Gregory L. & Shirley F. Michael	357/131	293.00
	Bearing	Dist.																																																						
L1	N 76°59' W	2,355.5'																																																						
L2	N 00°55' W	2,173.0'																																																						
L3	N 40°46' E	4,169.2'																																																						
L4	S 10°42' E	3,347.5'																																																						
L5	N 54°50' E	1,429.9'																																																						
ID	TM-Par	Owner	Bk/Pg	Acres																																																				
1	9-7-2	Ted A. & Darlene K. Koerber	301/157	112.09																																																				
2	9-8	Jimmy E. & Earl P. Patterson & Linda Lou Dennis	OR79/645	68.22																																																				
3	9-12	Jimmy E. & Earl P. Patterson & Linda Lou Dennis	OR79/645	30.00																																																				
4	9-9	Patrick L. & Tammy M. Smith	370/11	58.50																																																				
5		Middle Island Creek																																																						
6	9-3	Gregory L. & Shirley F. Michael	357/131	293.00																																																				
FILE NO: 169-54-U-23 DRAWING NO: Conaway Unit 1H Shorty SCALE: 1" = 1000' MINIMUM DEGREE OF ACCURACY: Submeter PROVEN SOURCE OF ELEVATION: WVDOT, Harrisville, WV		STATE OF WEST VIRGINIA DEPARTMENT OF ENVIRONMENTAL PROTECTION OIL AND GAS DIVISION																																																						
WELL TYPE: <input type="checkbox"/> OIL <input checked="" type="checkbox"/> GAS <input type="checkbox"/> LIQUID INJECTION <input type="checkbox"/> WASTE DISPOSAL (IF GAS) PRODUCTION: <input type="checkbox"/> STORAGE <input type="checkbox"/> DEEP <input checked="" type="checkbox"/> SHALLOW LOCATION: ELEVATION: Existing: 700.00' Proposed: 694.70' WATERSHED: Outlet Middle Island Creek QUADRANGLE: Middlebourne DISTRICT: Union COUNTY: Tyler SURFACE OWNER: Jimmy E. & Earl P. Patterson & Linda Lou Dennis ACREAGE: 68.22 ROYALTY OWNER: Linda Lou Dennis LEASE NO: ACREAGE: 98.225 PROPOSED WORK: <input checked="" type="checkbox"/> DRILL <input type="checkbox"/> CONVERT <input type="checkbox"/> DRILL DEEPER <input checked="" type="checkbox"/> FRACTURE OR STIMULATE <input type="checkbox"/> PLUG OFF OLD FORMATION <input checked="" type="checkbox"/> PERFORATE NEW FORMATION <input type="checkbox"/> OTHER PHYSICAL CHANGE IN WELL (SPECIFY) _____ <input type="checkbox"/> PLUG AND ABANDON <input type="checkbox"/> CLEAN OUT AND REPLUG TARGET FORMATION: Marcellus Shale ESTIMATED DEPTH: 6,300' TVD 9,400' MD		DATE: March 18 2025 OPERATOR'S WELL NO. Conaway Unit 1H API WELL NO 47 - 095 - STATE COUNTY PERMIT																																																						
WELL OPERATOR: Antero Resources Corporation ADDRESS: 1615 Wynkoop Street Denver, CO 80202		DESIGNATED AGENT: Conrad Baston ADDRESS: 535 White Oaks Blvd. Bridgeport, WV 26330																																																						