

LEGEND

- Proposed gas well
- Existing Well, as noted
- Digitized Well, as noted

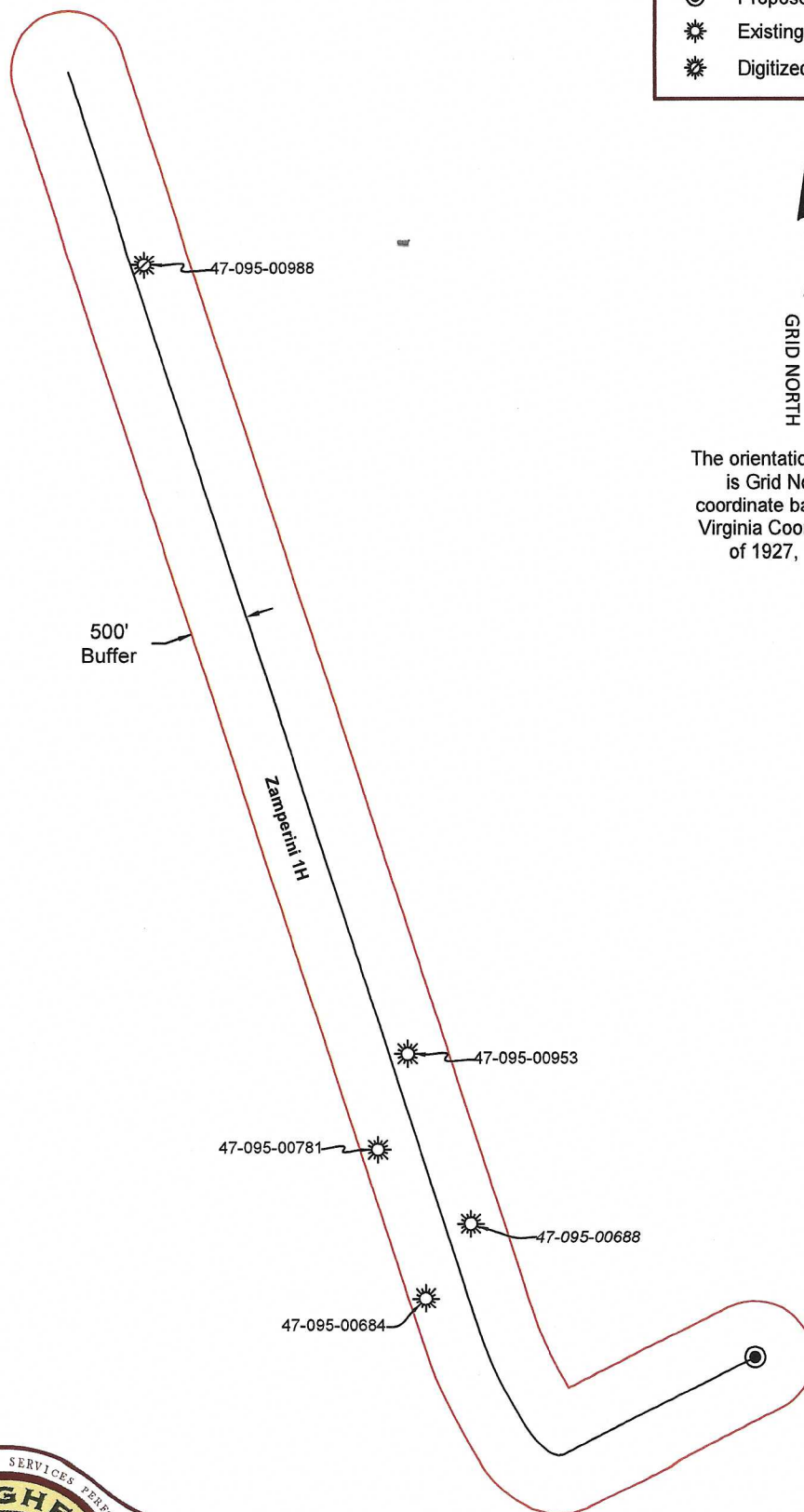

The orientation of this survey is Grid North, and its coordinate base is the West Virginia Coordinate System of 1927, North Zone



RECEIVED
Office of Oil and Gas

NOV 20 2025

WV Department of
Environmental Protection



Bridgeport Office
Phone: (304) 848-5035
Fax: (304) 848-5037

172 Thompson Drive
Bridgeport, WV 26330

PARTY CHIEF: C. Lynch	DRAWN BY: D. Rader
RESEARCH: J. Miller	PREPARED: October 17, 2025
SURVEYED: Dec. 2016	PROJECT NO: 104-54-L-25
FIELD CREW: C.L., K.M.	SHEET 1 of 1 DRAWING NO: Zamperini 1H BHL-MOD AOR



Scale: 1 inch = 1500 feet

12/12/2025

UWI (APINum)	Well Name	Well Number	Operator	Historical Operator	TD	Perforated Interval (shallowest, deepest)	Perforated Formation(s)	Producible Formation(s) not perf'd
4709500684	STARKEY CLAIR	3	LIPPIZAN PETROLEUM INC	EMES JIM PET	3,404	2878 - 2898		Berea, Weir, Alexander
4709500688	STARKEY CLAIR	2	LIPPIZAN PETROLEUM INC	EMES JIM PET	3,012			Berea, Weir, Alexander
4709500781	JOHNSON WILLIAM K	1	LIPPIZAN PETROLEUM INC	EMES JIM PET	2,989	2831 - 2884	Gordon	Berea, Weir, Alexander
4709500953	SANDS & HERRINGTON	1	LIPPIZAN PETROLEUM INC	EMES JIM PET	2,963	2759 - 2778	Fifth	Berea, Weir, Alexander
4709500988	RUSSELL ESTATE	J-653	RUSSELL ESTATE	ROSS & WHARTON GAS CO	5,012	2325 - 4200	Udev, Lower Huron	Berea, Weir, Alexander

RECEIVED
 Office of Oil and Gas
 NOV 20 2025
 WV Department of
 Environmental Protection

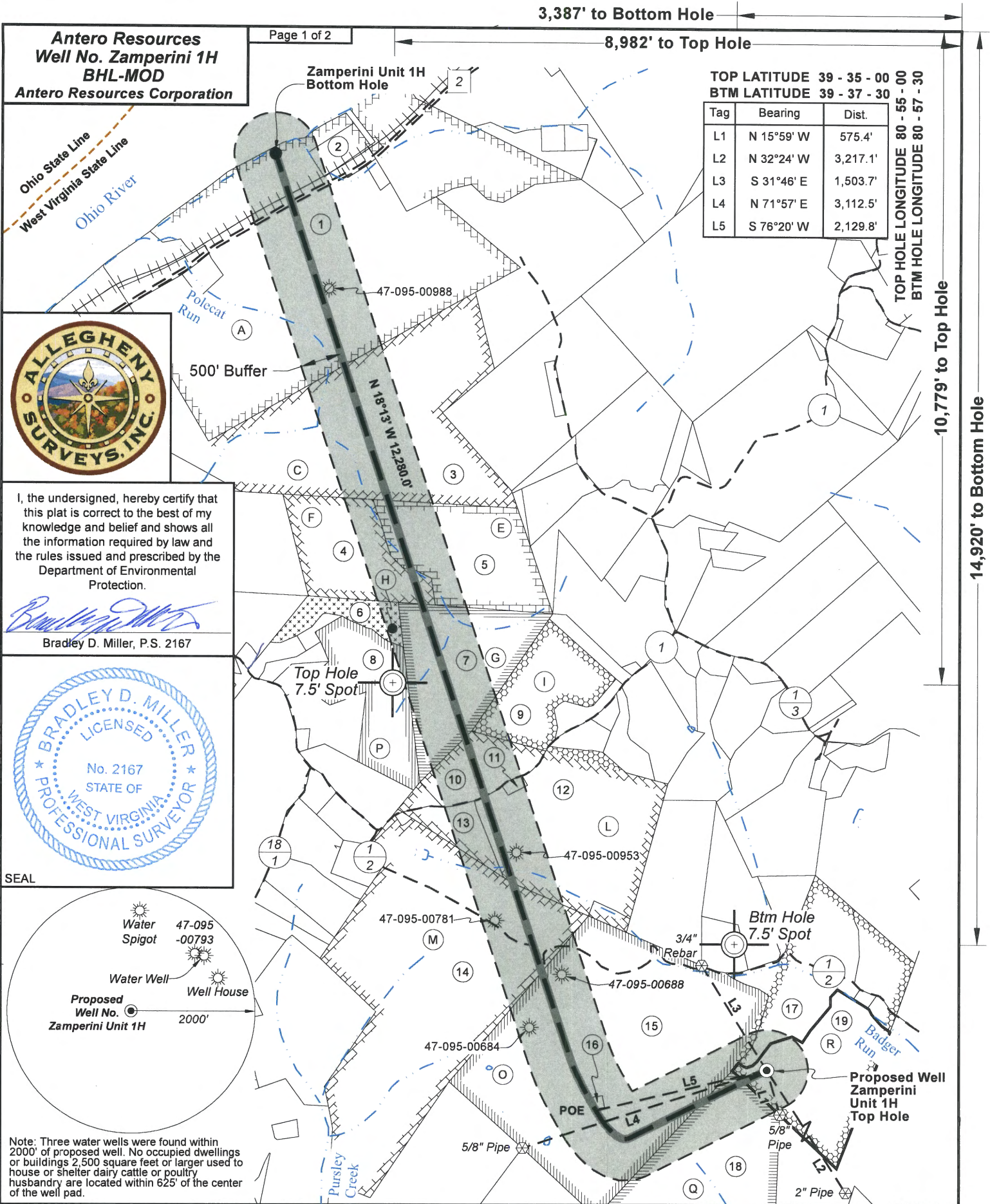

Antero Resources
Well No. Zamperini 1H
BHL-MOD
Antero Resources Corporation



Page 2 of 2

Well Location References

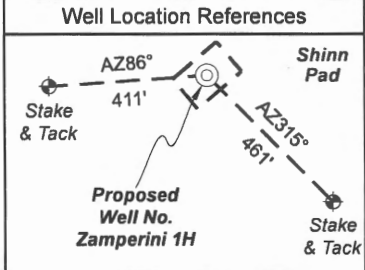

Wellhead Layout (NTS)

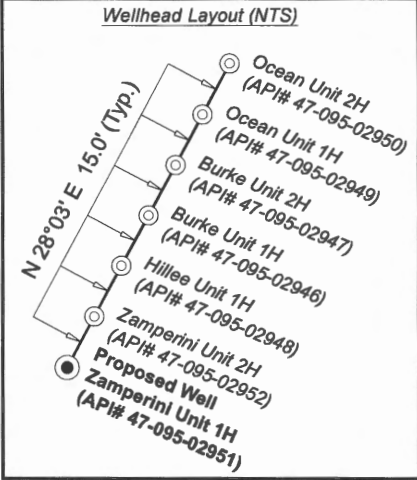

Legend

- Proposed gas well
- Well Reference, as noted
- Monument, as noted
- Existing Well, as noted
- Digitized Well, as noted
- Creek or Drain
- Existing road
- Surface boundary (approx.)
- State line (approx.)

Notes

West Virginia Coordinate System of 1927, North Zone based upon Differential GPS Measurements.

Well No. Zamperini Unit 1H Top Hole coordinates are
N: 387,087.36' Latitude: 39°33'13.47"
E: 1,591,579.91' Longitude: 80°56'54.67"

Bottom Hole coordinates are
N: 398,221.73' Latitude: 39°35'02.54"
E: 1,585,605.61' Longitude: 80°58'13.26"

UTM Zone 17, NAD 1983

Top Hole Coordinates Bottom Hole Coordinates
N: 4,378,238.459m N: 4,381,600.184m
E: 504,437.560m E: 502,560.907m

Plat orientation and corner and well references are based upon the grid north meridian.

Well location references are based upon the magnetic meridian.

ID

Lease

A

David E. Bowyer

C

Sara Anetsberger

E

Greenbrier Royalty Fund II, LLC

F

J&N Management Enterprises, LLC

G

Happy Endings, LLC

H

John E. Wright & Linda P. Wright, his wife, JTROS

I

Jeffrey A. & Karen Jo Gaiser

L

Waco Oil & Gas Co., Inc.

M

William K. Johnson & Janet N. Johnson, his wife

O

Nevin Porter, et al

P

Debra L. Smith

Q

Virginia A. Nalley

R

Raymond B. & Eva J. Heintzman

Tyler County

No.	TM / Par	Owner	Bk / Pg	Ac.
1	4 / 39	Matthew C. & Kelly Stewart	631 / 298	205.17
2	4 / 50	Betty J. Reed	W39 / 498	5.13
3	4 / 44	William H. McCoy	OR 65 / 450	221.66
4	4 / 20	Daniel L. Montgomery	389 / 563	40.00
5	4 / 23	Karen A. Pachuta & Karl J. Varone	340 / 269	47.50
6	4 / 21.2	John E. & Linda P. Wright	347 / 727	10.91
7	4 / 22	The Jack G. Gaiser Revocable Trust, dated December 30, 2015, et al	OR 312 / 451	49.70
8	4 / 21.3	Debbie Smith	349 / 254	34.88
9	4 / 93	Jeffrey A. Gaiser, et ux, et al	258 / 450	41.55
10	8 / 7.2	The Jack G. Gaiser Revocable Trust, dated December 30, 2015, et al	295 / 545	18.23
11	8 / 8	Michael P. Wells	OR 291 / 170	0.88
12	8 / 7.3	Michael P. Wells	OR 291 / 170	63.00
13	8 / 7	Gerald E. & Sarah J. Moore	234 / 689	9.78
14	8 / 18	William K. & Janet N. Johnson	196 / 60	164.60
15	8 / 19	Olive Branch Animal Rescue & Refuge, Inc.	OR 312 / 564	173.48
16	8 / 19.1	Olive Branch Animal Rescue & Refuge, Inc.	OR 290 / 752	0.52
17	8 / 21	Clay W. & Delphine E. Shinn	OR 61 / 786	35.51
18	8 / 39	Antero Midstream, LLC	OR 218 / 520	70.65
19	8 / 21.2	Antero Resources Corp.	OR 296 / 494	52.51

Notes:

Well No. Zamperini Unit 1H
UTM Zone 17, NAD 1927

Top Hole Coordinates
N: 14,363,556.74'
E: 1,654,927.56'

Point of Entry Coordinates
N: 14,363,019.06'
E: 1,652,867.51'

Bottom Hole Coordinates
N: 14,374,586.05'
E: 1,648,770.30'

FILE NO: 104-54-L-25

DRAWING NO: Zamperini Unit 1H Well Plat

SCALE: 1" = 1500'

MINIMUM DEGREE OF ACCURACY: Submeter

PROVEN SOURCE OF ELEVATION: WVDOT, Harrisville, WV

STATE OF WEST VIRGINIA

DEPARTMENT OF ENVIRONMENTAL PROTECTION

OIL AND GAS DIVISION

DATE: September 17 20 25

OPERATOR'S WELL NO. Zamperini Unit 1H

API WELL NO

47 - 095 - 02951

STATE COUNTY PERMIT

WELL TYPE: ☐ OIL ☒ GAS ☐ LIQUID INJECTION ☐ WASTE DISPOSAL

(IF GAS) PRODUCTION: ☐ STORAGE ☐ DEEP ☒ SHALLOW

LOCATION: ELEVATION: As-Built 1,036' WATERSHED: Outlet Middle Island Creek QUADRANGLE: Paden City

DISTRICT: Lincoln COUNTY: Tyler

SURFACE OWNER: Antero Resources Corp ACREAGE: 52.51 12/12/2025

ROYALTY OWNER: Raymond B. Heintzman & Eva J. Heintzman LEASE NO: ACREAGE: 52.51

PROPOSED WORK: ☐ DRILL ☐ CONVERT ☒ DRILL DEEPER ☒ FRACTURE OR STIMULATE ☐ PLUG OFF OLD FORMATION

☐ PERFORATE NEW FORMATION ☒ OTHER PHYSICAL CHANGE IN WELL (SPECIFY) BHL-MOD 6,700' TVD

☐ PLUG AND ABANDON ☐ CLEAN OUT AND REPLUG TARGET FORMATION: Marcellus Shale ESTIMATED DEPTH: 22,000' MD

WELL OPERATOR: Antero Resources Corporation DESIGNATED AGENT: Conrad Baston

ADDRESS: 1615 Wynkoop Street ADDRESS: 535 White Oaks Blvd.

Denver, CO 80202 Bridgeport, WV 26330