

LATITUDE 39° 25'

LONGITUDE 80° 55'

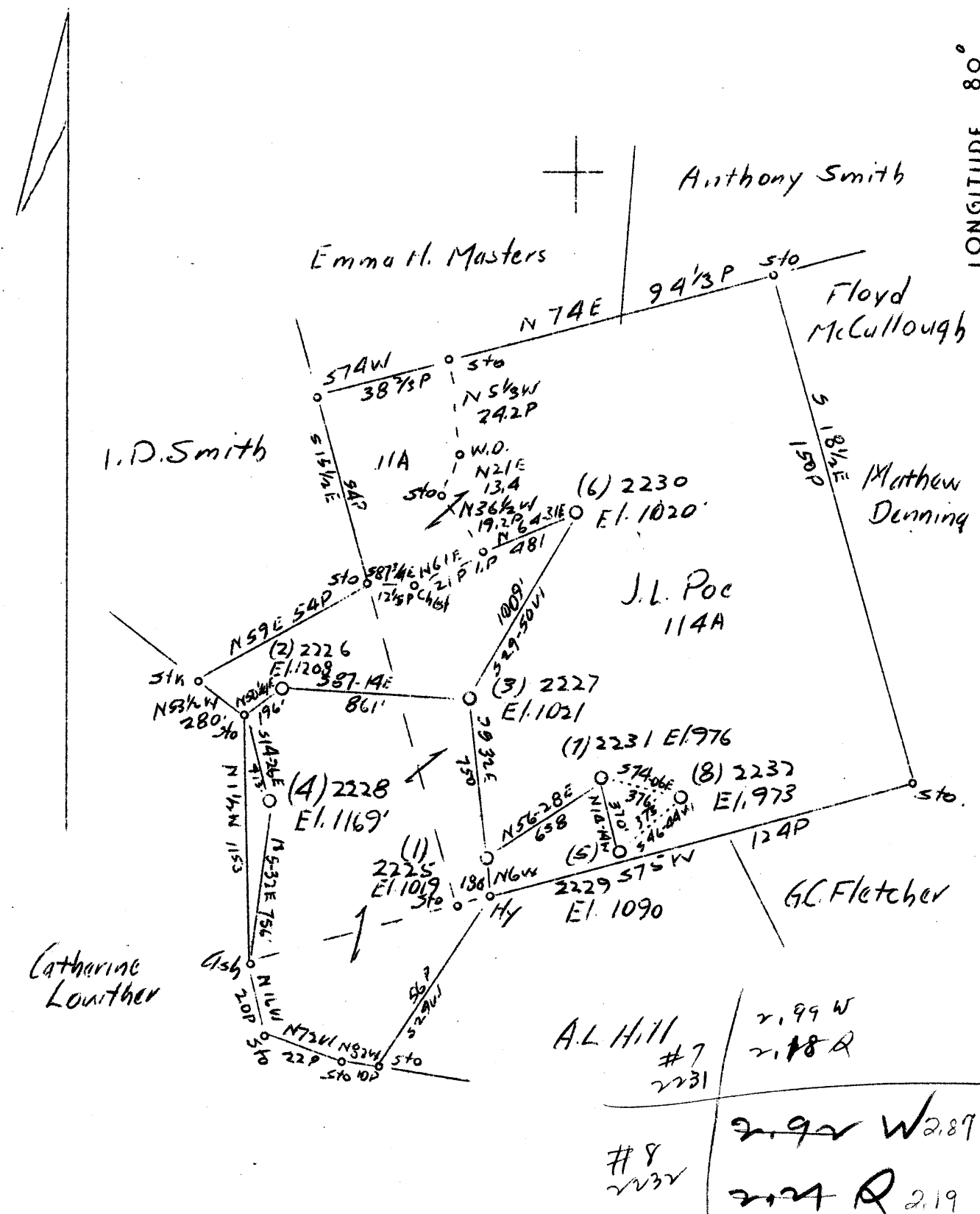

Abandonment No. 2232 & 2231 - July 1937

Company	Hope Construction Refg. Co.
Address	Clarksburg, W. Va.
Farm	J.L. Poe
Tract	Acres 161 Lease No.
Well (Farm) No.	8 2232
Elevation (Spirit Level)	973
Quadrangle	West Union
County	Tyler District Meade
Engineer	John A. Clark
Engineer's Registration No.	744
File No.	Drawing No.
Date	7-13-1937 Scale 1"=40 Poles

STATE OF WEST VIRGINIA  
 Department of Mines  
 OIL AND GAS DIVISION  
 CHARLESTON

WELL LOCATION MAP  
 File No. TYL-137A

Denotes location of well on United States Topographic Maps, scale 1 to 62,500, latitude and longitude lines being represented by border lines as shown.

Denotes one inch spaces on border line of original tracing.

WEST VIRGINIA DEPARTMENT OF MINES  
OIL AND GAS DIVISION

262

WELL RECORD

Permit No. TYL-137-A

Oil or Gas Well OIL  
(Kind)

Company Hope Construction & Refining Company  
 Address Clarksburg, W. Va.,  
 Farm J. L. Poe Acres 161  
 Location (waters) McKim Creek  
 Well No. 2232 Elev. 973  
 District Meade County Tyler  
 The surface of tract is owned in fee by.....  
 Address.....  
 Mineral rights are owned by.....  
 Address.....  
 Drilling commenced 8-25-1902  
 Drilling completed 9-7-1902  
 Date shot..... Depth of shot.....  
 Open Flow /10ths Water in..... Inch  
 /10ths Merc. in..... Inch  
 Volume..... Cu. Ft.  
 Rock Pressure..... lbs..... hrs.  
 Oil..... bbls., 1st 24 hrs.  
 Fresh water None recorded feet..... feet  
 Salt water None recorded feet..... feet

Casing and Tubing	Used in Drilling	Left in Well	Packers
Size			
16.....			Kind of Packer.....
13.....			
10.....			Size of.....
8 1/4.....	<u>400</u>	<u>400</u>	
6 5/8.....	<u>1004</u>	<u>1004</u>	Depth set.....
5 3/16.....			
3.....			Perf. top.....
2.....	<u>1035</u>	<u>None</u>	Perf. bottom.....
Liners Used.....			Perf. top.....
			Perf. bottom.....

CASING CEMENTED..... SIZE..... No. FT..... Date  
Not cemented  
 COAL WAS ENCOUNTERED AT..... FEET..... INCHES  
 FEET No Coal INCHES..... FEET..... INCHES  
 FEET..... INCHES..... FEET..... INCHES

Formation	Color	Hard or Soft	Top	Bottom	Oil Gas or Water	Depth Found	Remarks
<u>Red Rock Cave</u>			<u>700</u>	<u>1000</u>			
<u>First Cow Run Sand</u>			<u>1004</u>	<u>1031</u>			
			<u>Total Depth</u>	<u>1035</u>			

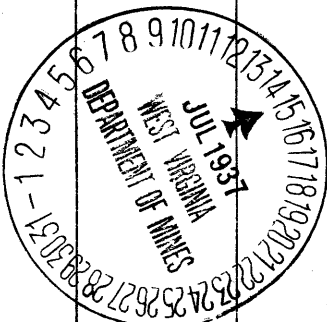

Formation	Color	Hard or Soft	Top	Bottom	Oil, Gas or Water	Depth Found	Remarks

Date July 14, ....., 1957

APPROVED Hope Construction & Refining Co., Owner

By *W.C. Reed* .....,  
 (Title) Asst. General Supt.

137A

Meade District, Tyler County, W. Va.

By Hope Construction &amp; Refining Co., Clarksburg, W. Va.

On 161 acres, on McKim Creek.

Elevation, 973' L.

Drilling commenced 8-25-1902; completed 9-7-1902.

No water recorded.

8 $\frac{1}{4}$ " casing, 460'; 6 $\frac{5}{8}$ ", 1004'; 2" tubing, 1035' (pulled).

Casing not cemented. No coal was encountered.

Oil well. Abandonment reported to Dept. of Mines July 14, 1937.

Record to RCT from D. G. Courtney 2-1-38.

	Top.	Bottom.
Red rock cave	700	- 1000
First Cow Run Sand	1004	- 1031
Total depth		1035