

LATITUDE 39° 30'

LONGITUDE 80° 45'

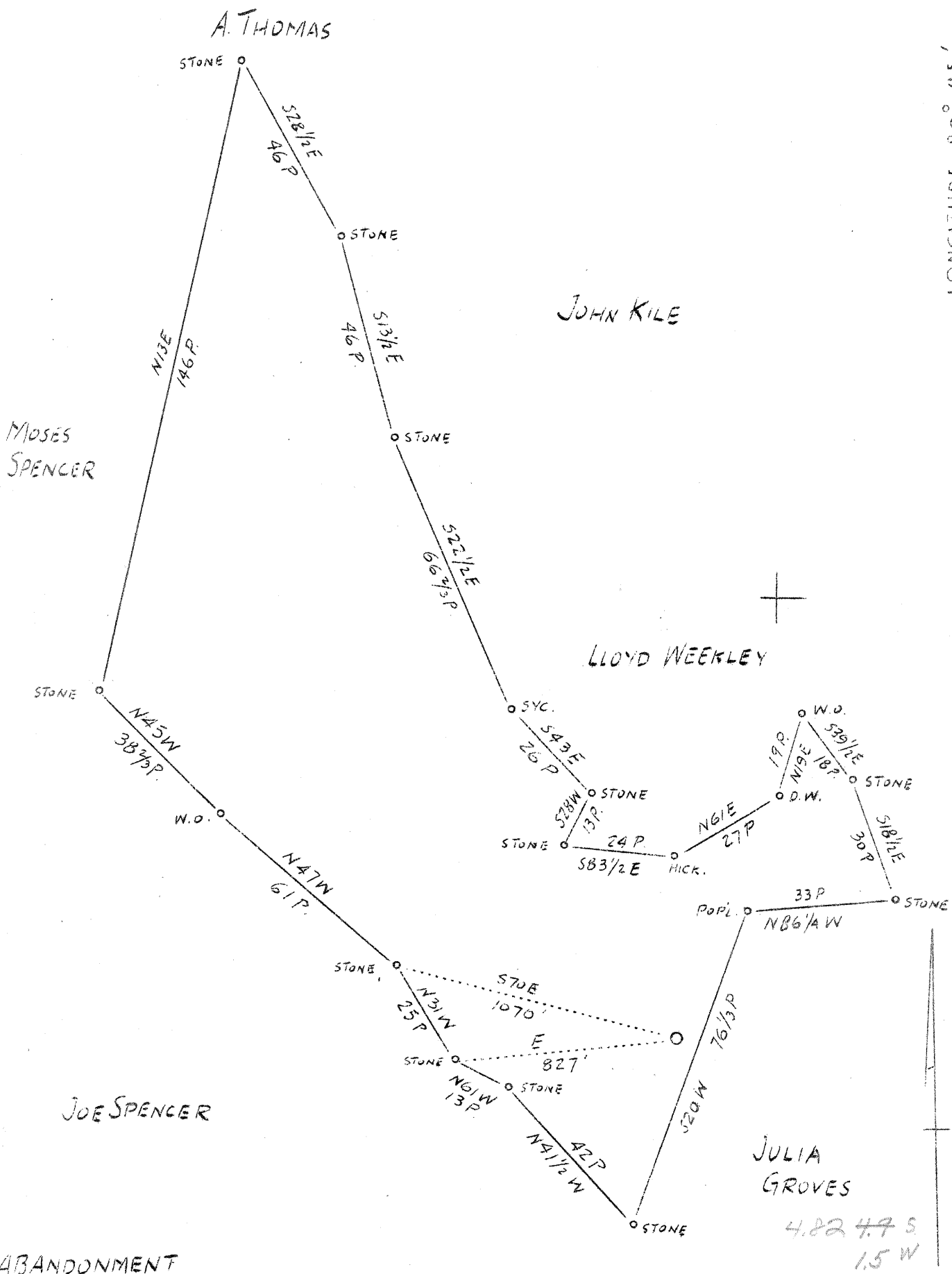

ABANDONMENT

Company	American Oil. & Dev. Co.
Address	Sislessville W. Va.
Farm	Stephen Pilts
Tract	1
Acres	98
Well (Farm) No.	12
Elevation (Spirit Level)	891
Quadrangle	Vest Union <i>NE</i>
County	Tyler
District	Mc Elroy
Eng.	J. S. Haught
Engineer's Reg. No.	Co. Suro.
Date	8.4. 38.
Scale	1" - 30 rds.

STATE OF WEST VIRGINIA  
 Department of Mines  
 OIL AND GAS DIVISION  
 Charleston

WELL LOCATION MAP

File No. TYL-181A

x Denotes location of well on U. S. Topographic Maps, scale 1 to 62,500, latitude and longitude lines being represented by border lines as shown.

- Denotes one inch spacing or border line of original tracing.

MADE IN U.S.A.



THE STATE OF CALIFORNIA  
 COUNTY OF SAN DIEGO

BEFORE ME, the undersigned authority, on this day personally appeared \_\_\_\_\_, known to me to be the person whose name is subscribed to the foregoing instrument, and acknowledged to me that he executed the same for the purposes and consideration therein expressed.

Given under my hand and seal of office this \_\_\_\_\_ day of \_\_\_\_\_, 1938.

Notary Public in and for the State of California

RECEIVED  
 AUG 29 1938  
 WEST BERNARD  
 GEORGE M. GIBNEY