

LATITUDE 39° 35'

LONGITUDE 80° 55'

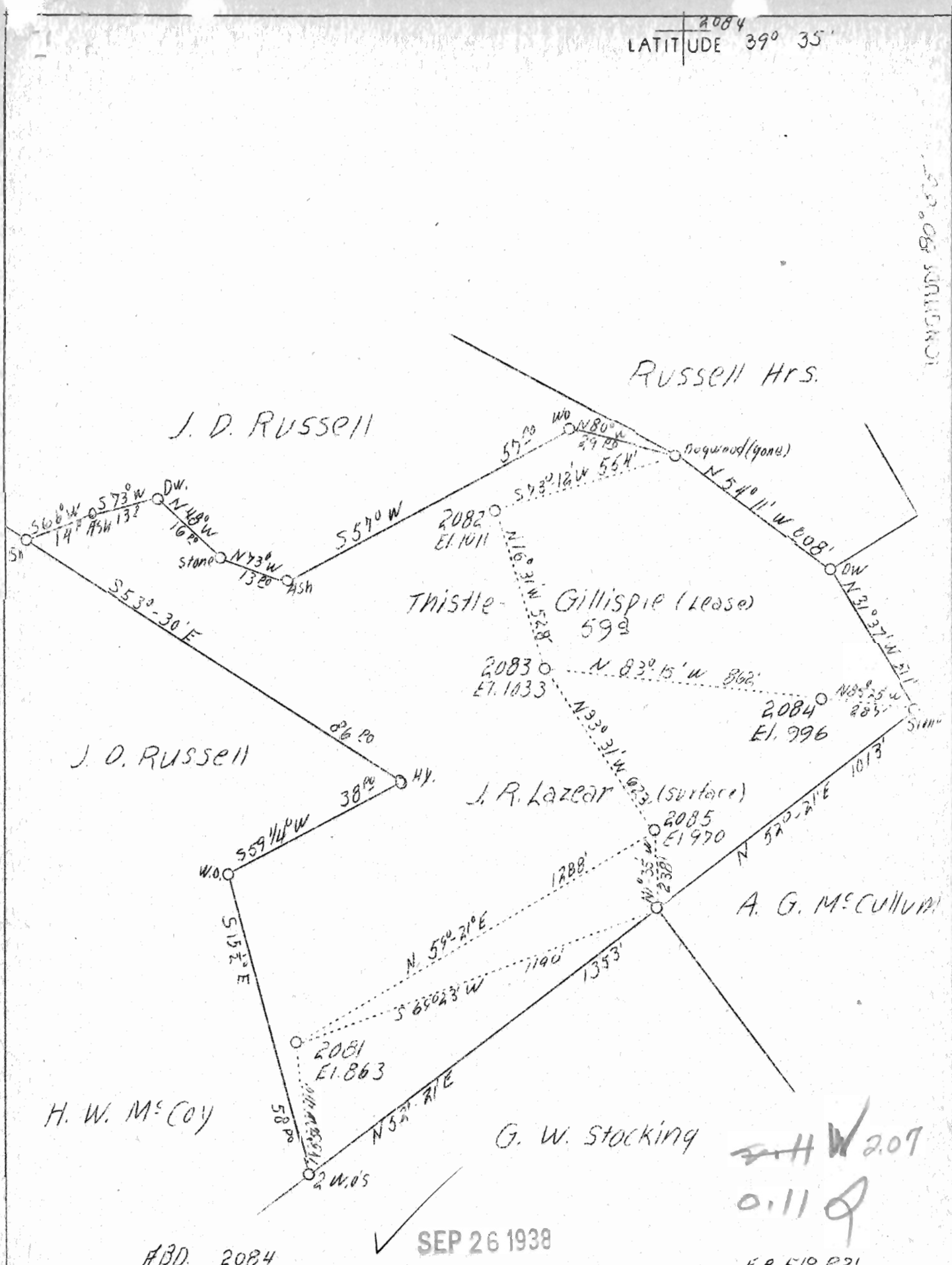

ABD 2084

SEP 26 1938

F.B. 518 P.21

Company	Hope Constr. & Ref. Co.
Address	Clarksburg, W. Va.
Farm	Thistle-Gillispie
Acres	59
Lease No.	6087
Well (Farm) No.	-
Serial No.	2081-2082-2083-2084-2085
Elevation (SP)	863 -1011-1033- 996- 970
Quadrangle	New Martinsville
County	Tyler
District	Lincoln
Engineer	W. M. Bowers
Eng. Reg. No.	900
Date	Sept. 15, 1938
Scale	1" = .400'

STATE OF WEST VIRGINIA  
 Department of Mines  
 OIL & GAS DIVISION  
 Charleston

WELL LOCATION MAP  
 File No. TYL-185-A

x Denotes location of well on U. S. Topographic Maps, scale 1 to 62,500, latitude and longitude lines being represented by border lines as shown.

- Denotes one inch spaces on border line of original tracing.

SW

WEST VIRGINIA DEPARTMENT OF MINES  
OIL AND GAS DIVISION

275

WELL RECORD

ab  
Permit No. 185-A

Oil or Gas Well Oil  
(Kind)

Company Hope Construction & Refining Company  
 Address Clarksburg, W. Va.  
 Farm Thistle-Gillispie Acres 59  
 Location (waters) Ohio River  
 Well No. 2084 Elev. 996  
 District Lincoln County Tyler  
 The surface of tract is owned in fee by J. R. Lezear  
 Address Sistersville, W. Va.  
 Mineral rights are owned by \_\_\_\_\_  
 Address \_\_\_\_\_  
 Drilling commenced 11-13-1894  
 Drilling completed 12-11-1894  
 Date shot May 1896 Depth of shot Injun  
 Open Flow /10ths Water in \_\_\_\_\_ Inch  
 /10ths Merc. in \_\_\_\_\_ Inch  
 Volume \_\_\_\_\_ Cu. Ft.  
 Rock Pressure \_\_\_\_\_ lbs. \_\_\_\_\_ hrs.  
 Oil \_\_\_\_\_ bbls., 1st 24 hrs.  
 Fresh water None recorded feet \_\_\_\_\_ feet  
 Salt water None recorded feet \_\_\_\_\_ feet

Casing and Tubing	Used in Drilling	Left in Well	Packers
Size			
16			Kind of Packer
13			
10	84	Pulled	Size of
8 1/4	895	Pulled	
6 5/8, 6 1/2	1420	1420	Depth set
4 7/8"	1795	1795	
5 3/16			
3			Perf. top
2	1881	1881	Perf. bottom
Liners Used			Perf. top
			Perf. bottom

CASING CEMENTED \_\_\_\_\_ SIZE \_\_\_\_\_ No. FT. \_\_\_\_\_ Date \_\_\_\_\_  
 Not cemented  
 COAL WAS ENCOUNTERED AT 190 FEET 72 INCHES  
 FEET \_\_\_\_\_ INCHES FEET \_\_\_\_\_ INCHES  
 FEET \_\_\_\_\_ INCHES FEET \_\_\_\_\_ INCHES

Formation	Color	Hard or Soft	Top	Bottom	Oil Gas or Water	Depth Found	Remarks
Pittsburgh Coal			190	196			
Cow Run Sand			1115	1140			
Salt Sand			1220	1420			
Big Lime			1660	1775			
Big Injun Sand			1793		Oil	1801-1835	
Total Depth			----- 1891				



