

LATITUDE 39° 35'

LONGITUDE 80° 50'

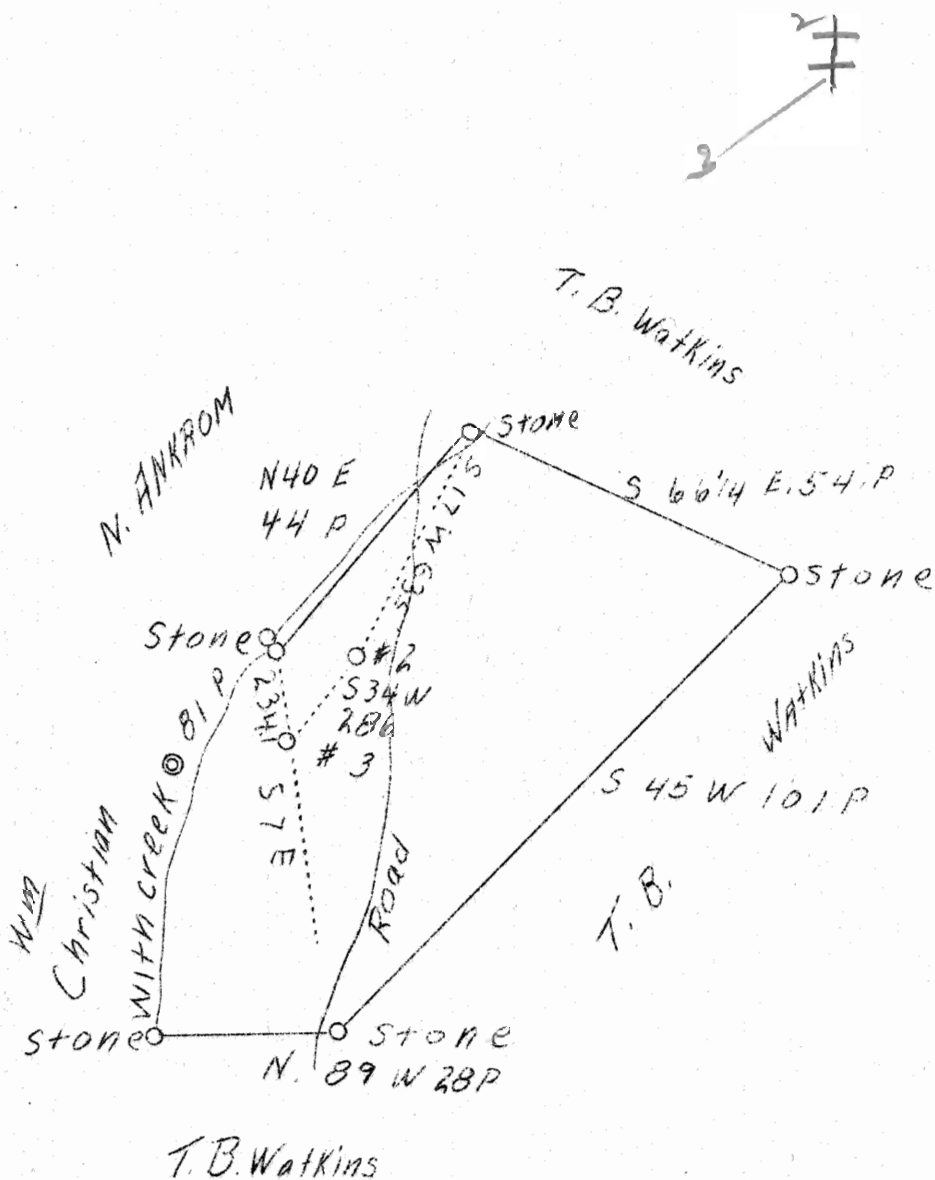

# 2	255 W 2.46
# 2	172 1.66
# 3	255 W 2.49 S
# 3	184 1.82

ABD.

FEB - 5 1939

Company Pittsburgh Oil & Gas Co.
 Address Pittsburgh, Pa.
 Farm T.B. Watkins
 Tract 1
 Acres 30
 Well (Farm) No. 2 & 3
 El. (Spirit Level) (2) 715' (3) 710'
 Quadrangle New Martinsville
 County Tyler
 District Ells ^{wat}
 Eng. J.S. Haught
 Eng. Reg. No. Co. Surv.
 Date 12/20/38
 Scale 1" - 30 Rds.

SC

STATE OF WEST VIRGINIA
 Department of Mines
 OIL AND GAS DIVISION
 Charleston

WELL LOCATION MAP

File No. TYL-195+196-A
Well # 2 + 3

x Denotes location of well on U.S. Topographic Maps, scale 1 to 62,500, latitude and longitude lines being represented by border lines as shown.

- Denotes one inch spaces on border line of original tracing.

WEST VIRGINIA DEPARTMENT OF MINES
OIL AND GAS DIVISION

282

WELL RECORD

AP
195-A

Permit No.

Oil or Gas Well Oil
(Kind)

Company..... <u>Pittsburg Oil & Gas Co.</u>	Casing and Tubing	Used in Drilling	Left in Well	Packers
Address..... <u>1005 Farmers Bank Bldg., Pittsburgh, Pa.</u>	Size			
Farm..... <u>T.B. Watkins</u> Acres..... <u>250.00</u>	16.....			Kind of Packer.....
Location (waters).....	13.....			Size of.....
Well No..... <u>2</u> Elev..... <u>715</u>	10.....			Depth set.....
District..... <u>Ellsworth</u> County..... <u>Tyler</u>	8 1/4.....		<u>1355</u>	Perf. top.....
The surface of tract is owned in fee by.....	6 5/8.....			Perf. bottom.....
..... Address.....	5 3/16.....			Perf. top.....
Mineral rights are owned by.....	3.....			Perf. bottom.....
..... Address.....	2.....			
Drilling commenced.....	Liners Used.....			
Drilling completed..... <u>August, 1904</u>				
Date shot..... Depth of shot.....				
Open Flow /10ths Water in..... <u>Inch</u>				
..... /10ths Merc. in..... <u>Inch</u>				
Volume..... <u>Cu. Ft.</u>	CASING CEMENTED.....	SIZE.....	No. FT.....	Date.....
Rock Pressure..... <u>lbs.</u> <u>hrs.</u>				
Oil..... <u>bbls., 1st 24 hrs.</u>	COAL WAS ENCOUNTERED AT.....	FEET.....	INCHES.....	
Fresh water..... <u>feet</u> <u>feet</u>		FEET.....	INCHES.....	
Salt water..... <u>feet</u> <u>feet</u>		FEET.....	INCHES.....	

Formation	Color	Hard or Soft	Top	Bottom	Oil Gas or Water	Depth Found	Remarks
Keener			1590	1615			Top of pay 1607. Bottom of pay 1615
TOTAL DEPTH				1624			

NOTE: These wells purchased from the McKelvey Oil & Gas Co. and are the only records available.



Ellsworth District, Tyler County, W. Va.
By Pittsburg Oil & Gas Co., 1005 FarmerBank Bldg.,
Pittsburgh, Pa.

On 250 acres.

Elevation, 715' L.

Drilling completed, August, 1904.

NOTE: These wells purchased from the McKelvey Oil & Gas Co.
and are the only records available.

6 $\frac{5}{8}$ " casing, 1355' (left in).

Oil well. Abandonment reported to Dept. of Mines Jan. 19, 1939.

Record to RCT from Mrs. Griffith March 6, 1939.

	Top.	Bottom.
Keener Sand (top of pay, 1607'; bottom of pay, 1615')	1590	1615
Total depth		1624

Elleworth District, Tyler County, W. Va.
Southern Oil Co.
Elevation, 715'.
Oil well.
On Pleasant Creek.

7 Keener Sand (pay, 1607-1615')
Total depth

Top.	Bottom.
1590	1624