

Latitude 39° 30'

Longitude 80° 35'

Heirs of Ulysses T. Freeland

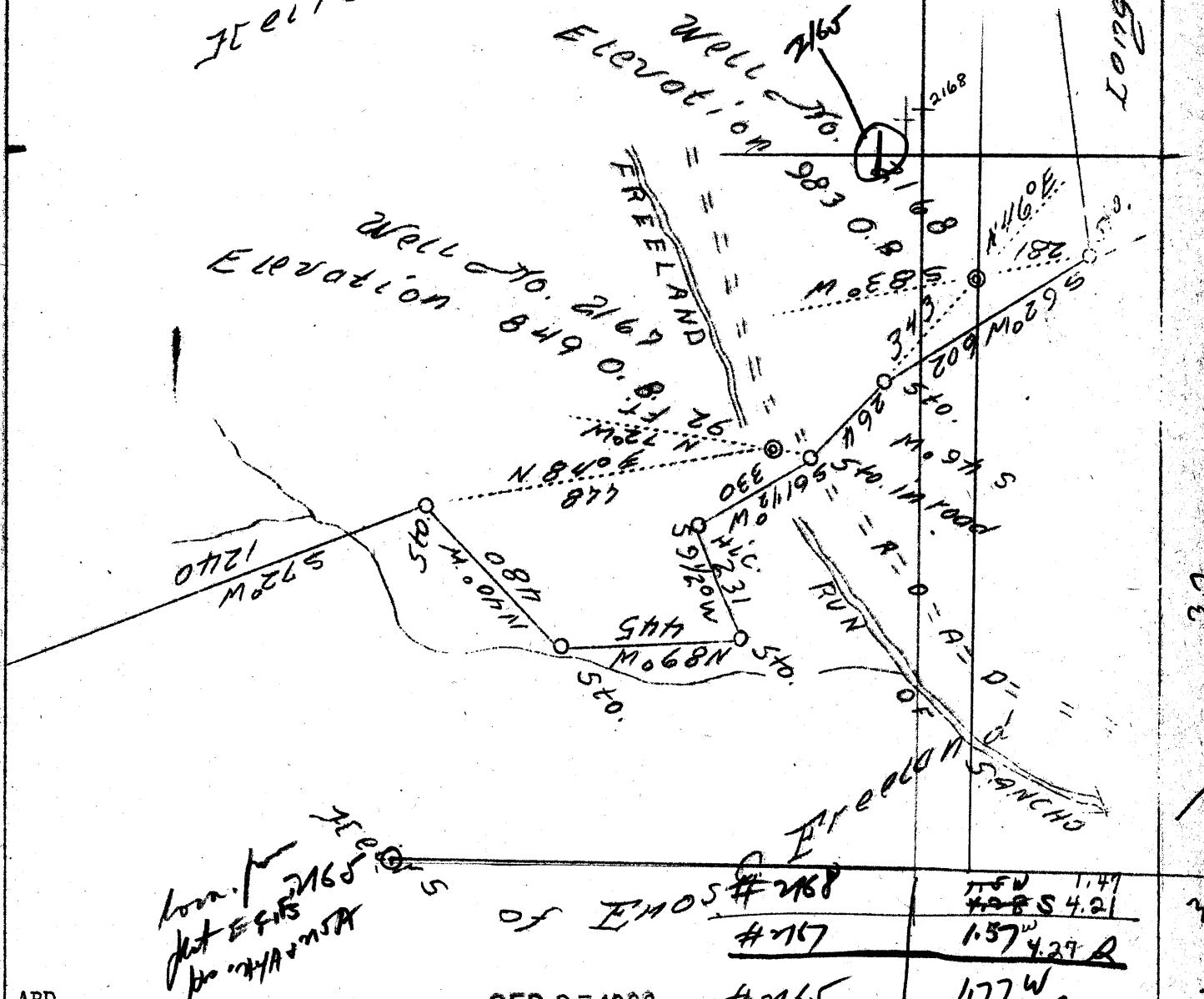

loc. for
 plat 2165
 for 2167 & 2168

Heirs of Ulysses T. Freeland	# 2168	115W 1.47
	# 2167	128S 4.21
		157W 4.29
		177W 4.50

ABD.

SEP 27 1939

Company H. E. Milliken & A. M. Snider
 Address Waynesburg, Pa.
 Farm Heirs of U. T. Freeland
 Tract 1
 Acres 192.25
 Well No. ABD. 2167 and 2168
 Quadrangle West Union N. W.
 Elevation -
 County Tyler
 District Moade
 Engineer David Weed
 Eng. Reg. No. 233-16-5767
 Date Aug. 29, 1939
 Scale 1" = 400'

STATE OF WEST VIRGINIA
 Department of Mines
 OIL & GAS DIVISION
 Charleston

WELL LOCATION MAP

File No.

TVI-216-A
 Well # 2165
 2167-
 2168-



2168-
 (H.A.H.)

3.7
 3.6
 4.0
 4.0

WEST VIRGINIA DEPARTMENT OF MINES
OIL AND GAS DIVISION

291

WELL RECORD

AB 716A
29A
②

Permit No. _____ Oil or Gas Well Oil
(Kind)

Company Milliken & Snider
Address Waynesburg, Pa.
Farm U. T. Freeland Acres 192 1/2
Location (waters) Freeland Run of Saneho
Well No. 2167 (1) Elev. 849
District Meade County Tyler
The surface of tract is owned in fee by _____
Address _____
Mineral rights are owned by _____
Address _____
Drilling commenced 3-2-1895
Drilling completed 5-6-1895
Date shot 6-22-1899 Depth of shot Injun
Open Flow /10ths Water in _____ Inch
/10ths Merc. in _____ Inch
Volume _____ Cu. Ft.
Rock Pressure _____ lbs. _____ hrs.
Oil _____ bbls., 1st 24 hrs.
Fresh water None recorded feet _____ feet
Salt water None recorded feet _____ feet

Casing and Tubing	Used in Drilling	Left in Well	Packers
Size			
16.			Kind of Packer
13.			
10.	120	Pulled	Size of
8 1/4.	920	920	
6 5/8. 6 1/2.	1605	1605	Depth set
5 7/16. 4-7/8"	1643	1643	
3.			Perf. top
2.	1826	1826	Perf. bottom
Liners Used			Perf. top
			Perf. bottom

CASING CEMENTED _____ SIZE _____ No. FT. _____ Date _____
Not cemented
COAL WAS ENCOUNTERED AT _____ FEET _____ INCHES
_____ FEET **No coal** INCHES _____ FEET _____ INCHES
_____ FEET _____ INCHES _____ FEET _____ INCHES

Formation	Color	Hard or Soft	Top	Bottom	Oil Gas or Water	Depth Found	Remarks
Cow Run Sand			820	855			
First Salt Sand			950	1153			
Big Lime			1595	1731			
Big Injun Sand			1741		Oil Gas	1741-1791 1780	
Total Depth				1836			

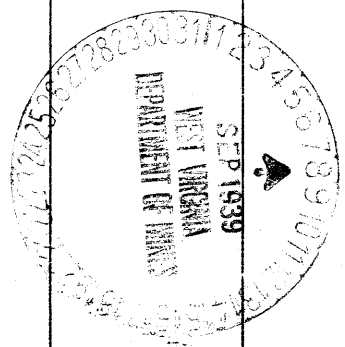

.....District, Tyler County, W. Va.

	Top.	Bottom.	<i>now 30216</i>
Show Pittsburgh Coal		460	
Salt Sand		950 - 1153	
Lime		1595 - 1731	
Break		1731 - 1741	
Big Injun Sand (gas, 1780')		1741 - 1836	