

30268

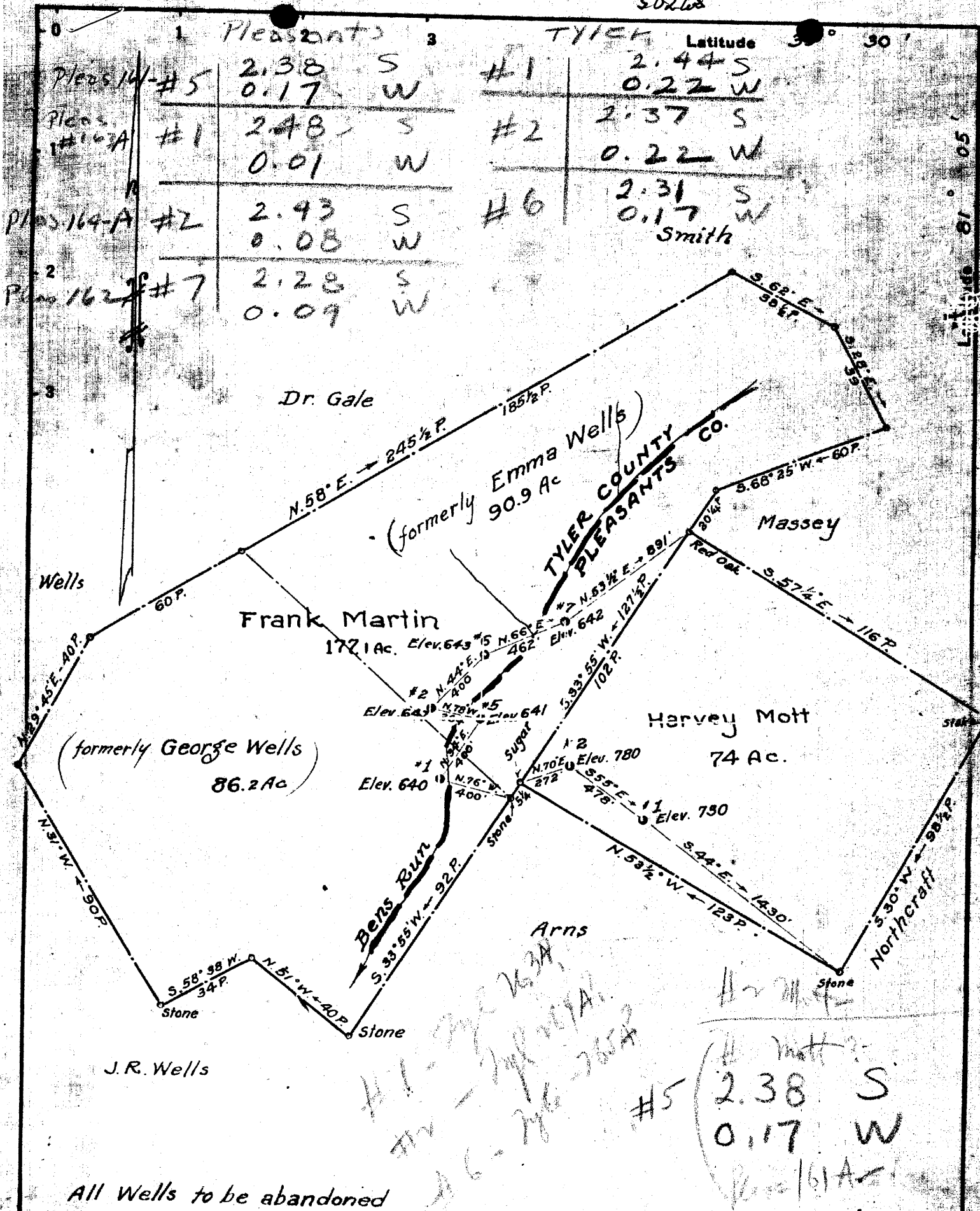

Pleasant's		TYLER		Latitude
Pleasant's #5	2.38 S	#1	2.44 S	30° 30'
	0.17 W		0.22 W	
Pleasant's #1	2.48 S	#2	2.37 S	
	0.01 W		0.22 W	
Pleasant's #2	2.93 S	#6	2.31 S	
	0.08 W		0.17 W	
Pleasant's #7	2.28 S			
	0.09 W			

J.R. Wells

Arns  
 #1 - 246-263A  
 #2 - 246-263A  
 #6 - 246-263A

#5 (2.38 S, 0.17 W)  
 Pleas 161A

All Wells to be abandoned

Company Newman & Devitt  
 Address Stockport, Ohio  
 Farm Harvey Mott Nos 1 & 2  
Frank Martin Nos 1, 2, 5, 6 & 7  
 Tract \_\_\_\_\_ Acres 177.1 Lease No. \_\_\_\_\_  
 Well (Farm) No. \_\_\_\_\_ Serial No. \_\_\_\_\_  
 Elevation (Spirit Level) As shown above  
 Quadrangle St. Marys, W. Va  
 County TYLER District PLEASANTS  
 Engineer Parker E. Peter  
 Engineer's Registration No. 485  
 File No. \_\_\_\_\_ Drawing No. \_\_\_\_\_  
 Date Sept. 21, 1940 Scale 1" = 40 Poles

STATE OF WEST VIRGINIA  
 DEPARTMENT OF MINES  
 OIL AND GAS DIVISION  
 CHARLESTON

WELL LOCATION MAP  
 FILE NO. Pleasant 161-A  
TYL-263-A

+ Denotes location of well on United States Topographic Maps, scale 1 to 62,500, latitude and longitude lines being represented by border lines as shown.

- Denotes one inch spaces on border line of original tracing.

STATE OF WEST VIRGINIA  
DEPARTMENT OF MINES  
OIL AND GAS DIVISION

316

WELL RECORD

Permit No. TYL-265-A

Oil or Gas Well.....  
(KIND)

Company Newman & Dewitt  
Address Stockport, Ohio  
Farm Frank Martin Acres.....  
Location (waters).....  
Well No. 6 Elev.....  
District Union County Tyler  
The surface of tract is owned in fee by.....  
Address.....  
Mineral rights are owned by Frank Martin  
Address.....  
Drilling commenced.....  
Drilling completed.....  
Date shot..... Depth of shot.....  
Open Flow /10ths Water in..... Inch  
/10ths Merc. in..... Inch  
Volume..... Cu. Ft.  
Rock Pressure..... lbs..... hrs.  
Oil..... bbls., 1st 24 hrs.  
Fresh water..... feet..... feet  
Salt water..... feet..... feet

Casing and Tubing	Used in Drilling	Left in Well	Packers
Size			
16.....			Kind of Packer.....
13.....			
10.....			Size of.....
8 1/4.....			
6 3/4.....	1060'		Depth set.....
5 3/16.....			
3.....			Perf. top.....
2.....			Perf. bottom.....
Liners Used.....			Perf. top.....
			Perf. bottom.....

CASING CEMENTED..... SIZE..... No. Ft..... Date.....  
COAL WAS ENCOUNTERED AT..... FEET..... INCHES  
..... FEET..... INCHES..... FEET..... INCHES  
..... FEET..... INCHES..... FEET..... INCHES

Formation	Color	Hard or Soft	Top	Bottom	Oil, Gas or Water	Depth Found	Remarks
Big Injun				1562'			
Total Depth				1562'			

