

#1229	5.71 S	39° 40'
266-A	2.58 W	
#2282	5.76 S	39° 40'
#268A	2.67 W	
#3360	0.29 S	
#273A	2.72 W	
#2068	0.19 S	
#277A	2.60 W	
#2056	0.11 S	
#286A	2.98 W	

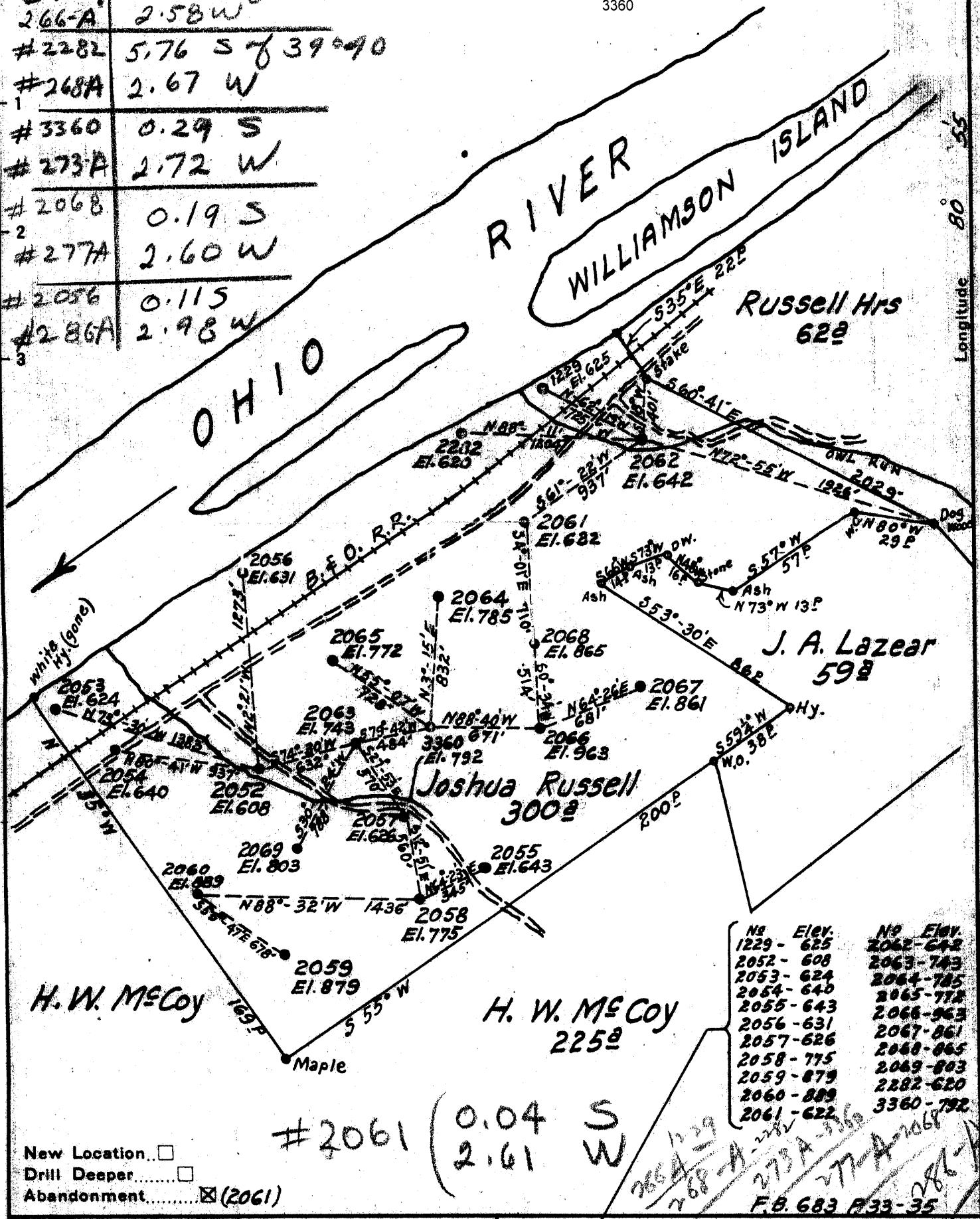

No.	Elev.	No.	Elev.
1229	625	2062	642
2052	608	2063	743
2053	624	2064	785
2054	640	2065	772
2055	643	2066	963
2056	631	2067	861
2057	626	2068	865
2058	775	2069	803
2059	879	2282	620
2060	889	3360	792
2061	622		

New Location
 Drill Deeper
 Abandonment (2061)

Company Hope Const & Refining Co.
 Address Clarksburg, W. Va.
 Farm Joshua Russell
 Tract _____ Acres 300 Lease No. 6092
 Well (Farm) No. _____ Serial No. _____
 Elevation (Spirit Level) _____
 Quadrangle New Martinsville SW
 County Tyler District Lincoln
 Engineer Wm Bowers
 Engineer's Registration No. 900
 File No. _____ Drawing No. _____
 Date May 29, 1940 Scale 1" = 50'

STATE OF WEST VIRGINIA
 DEPARTMENT OF MINES
 OIL AND GAS DIVISION
 CHARLESTON

WELL LOCATION MAP
 FILE NO. TYL-248A/254A
 2062

+ Denotes location of well on United States Topographic Maps, scale 1 to 62,500, latitude and longitude lines being represented by border lines as shown.
 - Denotes one inch spaces on border line of original tracing.

Plat 248

STATE OF WEST VIRGINIA
DEPARTMENT OF MINES
OIL AND GAS DIVISION

318

WELL RECORD

Permit No. TYL-266-A

Oil or Gas Well OIL
(KIND)

Company Hops Construction & Refining Co.
 Address 445 West Main St. Clarksburg, W. Va.
 Farm J. Russell Acres 300
 Location (waters).....
 Well No. 1229 Elev 625'
 District Lincoln County Tyler
 The surface of tract is owned in fee by.....
 Address.....
 Mineral rights are owned by.....
 Address.....
 Drilling commenced Prior to Feb. 1, 1894
 Drilling completed.....
 Date shot..... Depth of shot.....
 Open Flow /10ths Water in..... Inch
 /10ths Merc. in..... Inch
 Volume..... Cu. Ft.
 Rock Pressure..... lbs..... hrs.
 Oil..... bbls., 1st 24 hrs.
 Fresh water None recorded feet..... feet
 Salt water None recorded feet..... feet

Casing and Tubing	Used in Drilling	Left in Well	Packers
Size			Kind of Packer
16			
13			
10	50	50	Size of
8 1/4			
6 3/8			Depth set
5-5/8	1000	1000	
3.4"	738	738	Perf. top
2	1498	1498	Perf. bottom
Liners Used			Perf. top
			Perf. bottom

CASING CEMENTED..... SIZE..... No. Ft..... Date
Not cemented
 COAL WAS ENCOUNTERED AT No coal FEET..... INCHES
 FEET..... INCHES FEET..... INCHES
 FEET..... INCHES FEET..... INCHES

Formation	Color	Hard or Soft	Top	Bottom	Oil, Gas or Water	Depth Found	Remarks
First Salt Sand	(Estimated)		813	No Record			
Big Lime	(Estimated)		1282	No Record			
Big Injun Sand			1413	No Record			
	Total Depth			1498			

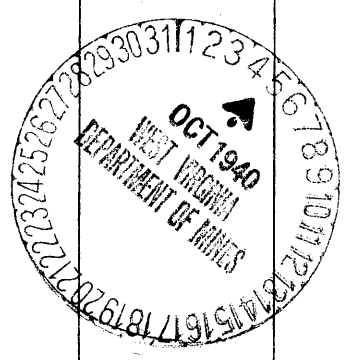

Formation	Color	Hard or Soft	Top	Bottom	Oil, Gas or Water	Depth Found	Remarks

Date October 1, 1940, 194

APPROVED Ho pe Construction & Refining Co. Owner

By [Signature] Gen. Sup't. (Title)



Lincoln District, Tyler County, W. Va.
 By Hope Construction & Refining Co., 445 W. Main St.,
 Clarksburg, W. Va.

Abandoned under permit Tyl-.....-A.?

On 300 acres.

Elevation, 625' L.

Drilling completed prior to Feb. 1, 1894.

No water recorded.

10" casing, 50'; 5 $\frac{5}{8}$ "⁵, 1000'; 4", 738'; 2" tubing, 1488'; all left in.

Casing not cemented.

No coal was encountered.

Oil well. Abandonment reported to Dept. of Mines Oct. 1, 1940.

Record to RCT from Mrs. Griffith November 19, 1940.

	Top.	Bottom.
First Salt Sand (estimated)	813	- No record
Big Lime (estimated)	1282	- No record
Big Injun Sand	1413	- No record
Total depth		1498

Wells associated with plat for 47-095-30-248

Well number	file number 357
1229	273a 266a
2061	248a
2062	254a
2282	268a
3360	273a
2068	277a
2056	286a