

(2061) Latitude 2056 3360

39 35

#1229	5.71 S	39°40'
266-A	2.58 W	
#2282	5.76 S	39°40'
#268A	2.67 W	
#3360	0.29 S	
#273A	2.72 W	
#2068	0.19 S	
#277A	2.60 W	
#2056	0.11 S	
#286A	2.98 W	

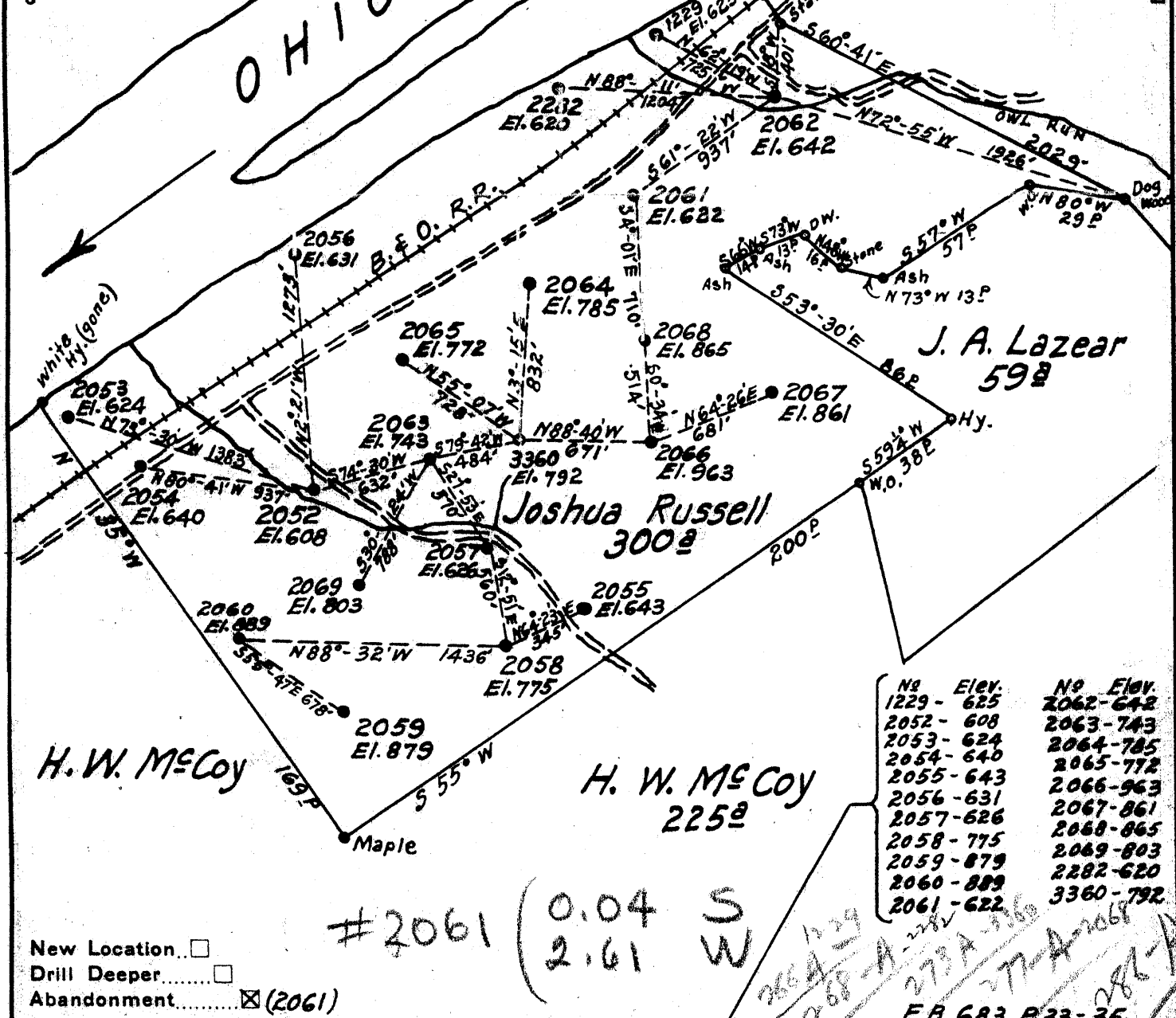

#2061 (0.04 S, 2.61 W)

New Location
Drill Deeper
Abandonment (2061)

Company Hope Const & Refining Co.
 Address Clarksburg, W. Va.
 Farm Joshua Russell
 Tract _____ Acres 300 Lease No. 6092
 Well (Farm) No. _____ Serial No. _____
 Elevation (Spirit Level) _____
 Quadrangle New Martinsville SW
 County Tyler District Lincoln
 Engineer W.M. Bowers
 Engineer's Registration No. 900
 File No. _____ Drawing No. _____
 Date May 29, 1940 Scale 1" = 50'

STATE OF WEST VIRGINIA
DEPARTMENT OF MINES
OIL AND GAS DIVISION
CHARLESTON

WELL LOCATION MAP
FILE NO. TYL-248A/254A
2062

+ Denotes location of well on United States Topographic Maps, scale 1 to 62,500, latitude and longitude lines being represented by border lines as shown.
- Denotes one inch spaces on border line of original tracing.

STATE OF WEST VIRGINIA
DEPARTMENT OF MINES
OIL AND GAS DIVISION

319

WELL RECORD

Plot 248

Permit No. TYL-258-A

Oil or Gas Well Oil
(KIND)

Company Hope Construction & Refining Co.
Address 445 West Main St. Clarksburg, W. Va.
Farm Joshua Russell Acres 300
Location (waters) Ohio
Well No. 2282 Elev. 620'
District Lincoln County Tyler
The surface of tract is owned in fee by _____
Address _____
Mineral rights are owned by _____
Address _____
Drilling commenced ?
Drilling completed 1894
Date shot 1894 Depth of shot 1410
Open Flow /10ths Water in _____ Inch
/10ths Merc. in _____ Inch
Volume _____ Cu. Ft.
Rock Pressure _____ lbs. _____ hrs.
Oil _____ bbls., 1st 24 hrs.
Fresh water None Recorded feet _____ feet
Salt water None Recorded feet _____ feet

Casing and Tubing	Used in Drilling	Left in Well	Packers
Size			
16.			Kind of Packer
13.			
10.			Size of
8 1/4			
6 5/8			Depth set
5 3/8" 1000	1000	1000	
5 3/16			
4 7/8" 466	466	466	Perf. top
2.	1490	1490	Perf. bottom
Liners Used			Perf. top
			Perf. bottom

Not cemented
CASING CEMENTED _____ SIZE _____ No. Ft. _____ Date _____
COAL WAS ENCOUNTERED AT No coal FEET _____ INCHES
FEET _____ INCHES FEET _____ INCHES
FEET _____ INCHES FEET _____ INCHES

Formation	Color	Hard or Soft	Top	Bottom	Oil, Gas or Water	Depth Found	Remarks
<u>First Salt Sand</u>			<u>808</u>	<u>No record</u>			
<u>Big Lime</u>			<u>1278</u>	<u>No record</u>			
<u>Big Injun Sand</u>			<u>1400</u>		<u>Oil</u>	<u>1400</u>	
			<u>Total Depth</u>	<u>1490</u>			

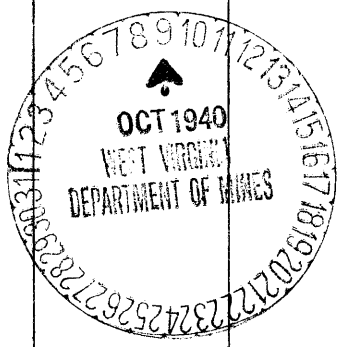

Formation	Color	Hard or Soft	Top	Bottom	Oil, Gas or Water	Depth Found	Remarks

Date October 7, 1940, 194

APPROVED Hope Construction & Refining Co., Owner

By [Signature] Gen. Supt.
(Title)



Lincoln District, Tyler County, W. Va.

By Hope Construction & Refining Co., 445 W. Main St., Clarksburg,
W. Va.

Abandoned under permit Tyl-.....-A?

On 300 acres, on Ohio River.

Elevation, 620' L.

Drilling completed in 1894.

Shot in 1894, at 1410'.

No water recorded.

5⁵/₈" casing, 1000'; 4-7/8", 466'; 2" tubing, 1480'; all left in.

Casing not cemented.

No coal was encountered.

Oil well. Abandonment reported to Dept. of Mines Oct. 7, 1940.

Record to RCT from Mrs. Griffith November 19, 1940.

	Top.	Bottom.
First Salt Sand	808	- No record
Big Lime	1278	- No record
Big Injun Sand (oil, 1400')	1400	-
Total depth		1490

Wells associated with plat for 47-095-30-248

Well number	file number
1229	266 a
2061	248a
2062	254a
2282	268a ✓
3360	273a
2068	277a
2056	286a