

Jos. McCormick

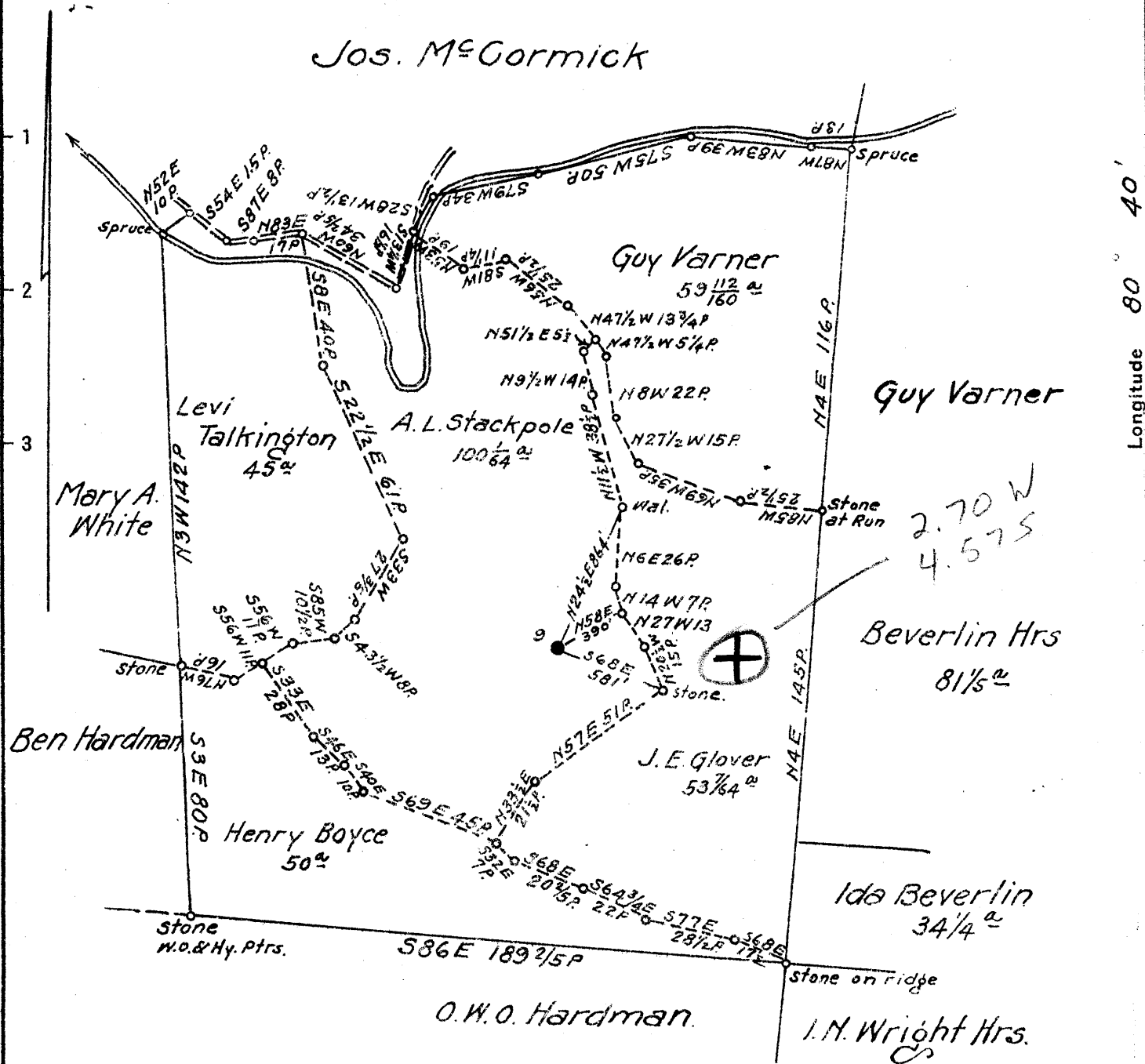

Coal: Wesley McCormick Est.
 % J.L. McCormick
 West Union, W.Va.

Surface: A.L. Stackpole
 Hebron, W.Va.

2.71 W
 4.61 S

- New Location
- Drill Deeper
- Abandonment

APR 12 1942

51-2 W6 Map N47.

Company South Penn Natural Gas Co.
 Address Parkersburg, W.Va.
 Farm Wesley McCormick
 Tract _____ Acres 325 Lease No. 12786
 Well (Farm) No. 9 Serial No. _____
 Elevation (Spirit Level) 918.00
 Quadrangle Centerpoint
 County Tyler District M^cElroy
 Engineer Emmon Haines
 Engineer's Registration No. _____
 File No. _____ Drawing No. _____
 Date Feb. 13, 1942 Scale 1" = 800'

STATE OF WEST VIRGINIA
 DEPARTMENT OF MINES
 OIL AND GAS DIVISION
 CHARLESTON

WELL LOCATION MAP
 FILE NO. JYL-340-A

+ Denotes location of well on United States Topographic Maps, scale 1 to 62,500, latitude and longitude lines being represented by border lines as shown.

- Denotes one inch spaces on border line of original tracing.

STATE OF WEST VIRGINIA
DEPARTMENT OF MINES
OIL AND GAS DIVISION

348

WELL RECORD

OIL

Permit No. 340-A

Oil or Gas Well (KIND)

Company South Penn Natural Gas Company
Address Union Trust Bldg. Parkersburg, W. Va.
Farm Wesley McCormick Acres 325
Location (waters) Indian Creek
Well No. 9 Elev. 918.
District McElroy County Tyler
The surface of tract is owned in fee by A. L. Stackpole
Hebron, W. Va.
Mineral rights are owned by J. L. McCormick, et al.
West Union, W. Va.
Drilling commenced June 4, 1896
Drilling completed July 21, 1896
Date Shot See below From -- To --
With ----

Casing and Tubing	Used in Drilling	Left in Well	Packers
Size			
16			Kind of Packer --
13			--
10	<u>230' (Pulled)</u>		Size of --
8 1/4	<u>1226' (Pulled)</u>		--
6 5/8	<u>1980'</u>		Depth set --
5 3/16			--
3			Perf. top --
2			Perf. bottom --
Liners Used			Perf. top --
<u>5-3/16"</u>	<u>1637'</u>		Perf. bottom --

Open Flow /10ths Water in ---- Inch
/10ths Merc. in ---- Inch
Volume ---- Cu. Ft.
Rock Pressure -- lbs. -- hrs.
Oil 10 bbls., 1st 24 hrs.
Fresh water -- feet -- feet
Salt water -- feet -- feet

CASING CEMENTED -- SIZE -- No. Ft. -- Date --
COAL WAS ENCOUNTERED AT 670 FEET 48 INCHES
-- FEET -- INCHES -- FEET -- INCHES
-- FEET -- INCHES -- FEET -- INCHES

Formation	Color	Hard or Soft	Top	Bottom	Oil, Gas or Water	Depth Found	Remarks
<u>Pittsburgh Coal</u>			<u>670</u>	<u>674</u>			
<u>Injun Sand</u>			<u>1968</u>				
<u>Total Depth</u>				<u>2105</u>	<u>OIL</u>	<u>2080</u>	
SHOT RECORD:							
		<u>10 - 7 - 98</u>	<u>- 16</u>	<u>Qt.</u>			
		<u>10 - 20 - 05</u>	<u>- 24</u>	<u>"</u>			
		<u>2 - 29 - 11</u>	<u>- 40</u>	<u>"</u>			

Formation	Color	Hard or Soft	Top	Bottom	Oil, Gas or Water	Depth Found	Remarks

Date March 29, 1943., 194

APPROVED SOUTH PENN NATURAL GAS COMPANY, Owner

By *Elton Elbaum* Land Agent
(Title)