

Latitude 39° 30'

Longitude 80° 50'

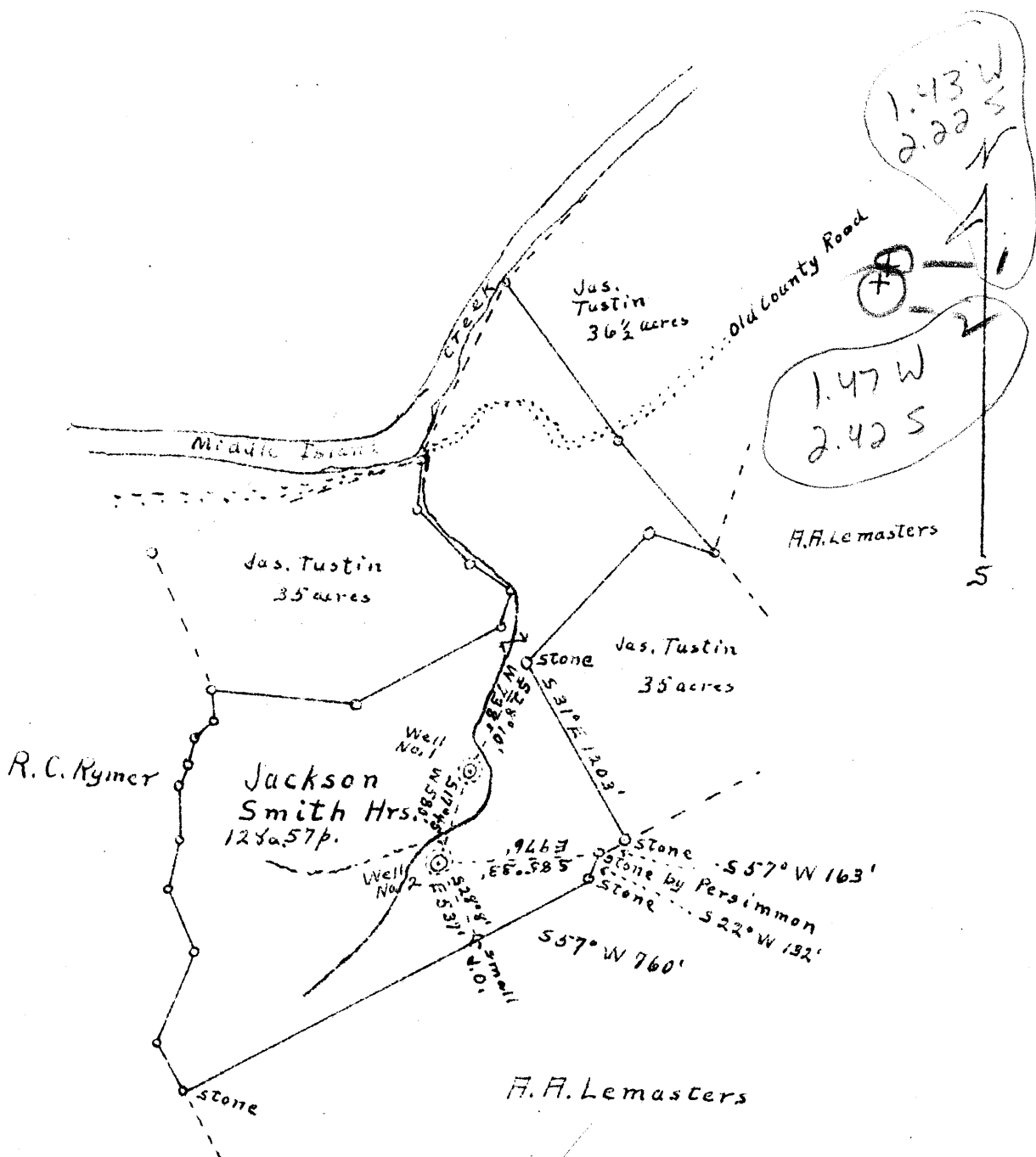

# 1	1.45 W 2.37 S
# 2	1.5 W 2.47 S

New Location
 Drill Deeper
 Abandonments

Company RAAD SUPPLY CO. 5060
 Address SALEM, W. VA.
 Farm JACKSON SMITH HRS.
 Tract 1 Acres 128 Lease No. _____
 Well (Farm) No. 1 and 2 Serial No. _____
 Elevation (Spirit Level) Well No. 1 - 741'
Well No. 2 - 754'
 Quadrangle West Union
 County Tyler District Ellsworth
 Engineer [Signature]
 Engineer's Registration No. _____
 File No. A-R Drawing No. 865
 Date 12-1-43 Scale 990' = 1"

STATE OF WEST VIRGINIA
 DEPARTMENT OF MINES
 OIL AND GAS DIVISION
 CHARLESTON

WELL LOCATION MAP

FILE NO. JYL-357-A
358-A

+ Denotes location of well on United States Topographic Maps, scale 1 to 62,500, latitude and longitude lines being represented by border lines as shown.

- Denotes one inch spaces on border line of original tracing.

STATE OF WEST VIRGINIA
DEPARTMENT OF MINES
OIL AND GAS DIVISION

356

HO 357-A

WELL RECORD

Permit No. _____ Oil or Gas Well _____
(Kind)

Company Raad Supply Company
Address Salem, W. Va.
Farm E. A. Smith Acres 128
Location (waters) alloworth
Well No. 1 Elev. 741
District alloworth County Wayne
The surface of tract is owned in fee by E. A. Smith
Middlebourne, W. Va. Address
Mineral rights are owned by E. A. Smith
Middlebourne, W. Va. Address
Drilling commenced _____
Drilling completed 1914
Date shot No record Depth of shot _____
Open Flow _____ /10ths Water in _____ Inch
_____ /10ths Merc. in _____ Inch
Volume _____ Cu. Ft.
Rock Pressure _____ lbs. No record hrs.
Oil No record bbls., 1st 24 hrs.
Fresh water No record feet
Salt water No record feet

Casing and Tubing	Used in Drilling	Left in Well	Packers
Size			Kind of Packer
16			
13			
10			Size of
8 1/4			
6 3/8" Csg.		1700	Depth set
5 3/16			
3			Perf. top
2			Perf. bottom
Liners Used			Perf. top
			Perf. bottom

CASING CEMENTED No SIZE _____ No. Ft. _____ Date _____
COAL WAS ENCOUNTERED AT 453 FEET 50 INCHES
FEET _____ INCHES FEET _____ INCHES
FEET _____ INCHES FEET _____ INCHES

Formation	Color	Hard or Soft	Top	Bottom	Oil, Gas or Water	Depth Found	Remarks
Pittsburgh Coal			453	458			
Big Dunkard			908	918			
1st Salt Sand			1108	1168			
2nd Salt Sand			1198	1280			
3rd Salt Sand			1308	1408			
Little Lime			1598	1638			
Big Lime			1643	1673			
Big Injun			1731	1786			
Total Depth			1796				
					Oil, Gas & water --	1780-86	

