

Latitude 39° 30'

Longitude 80° 50'

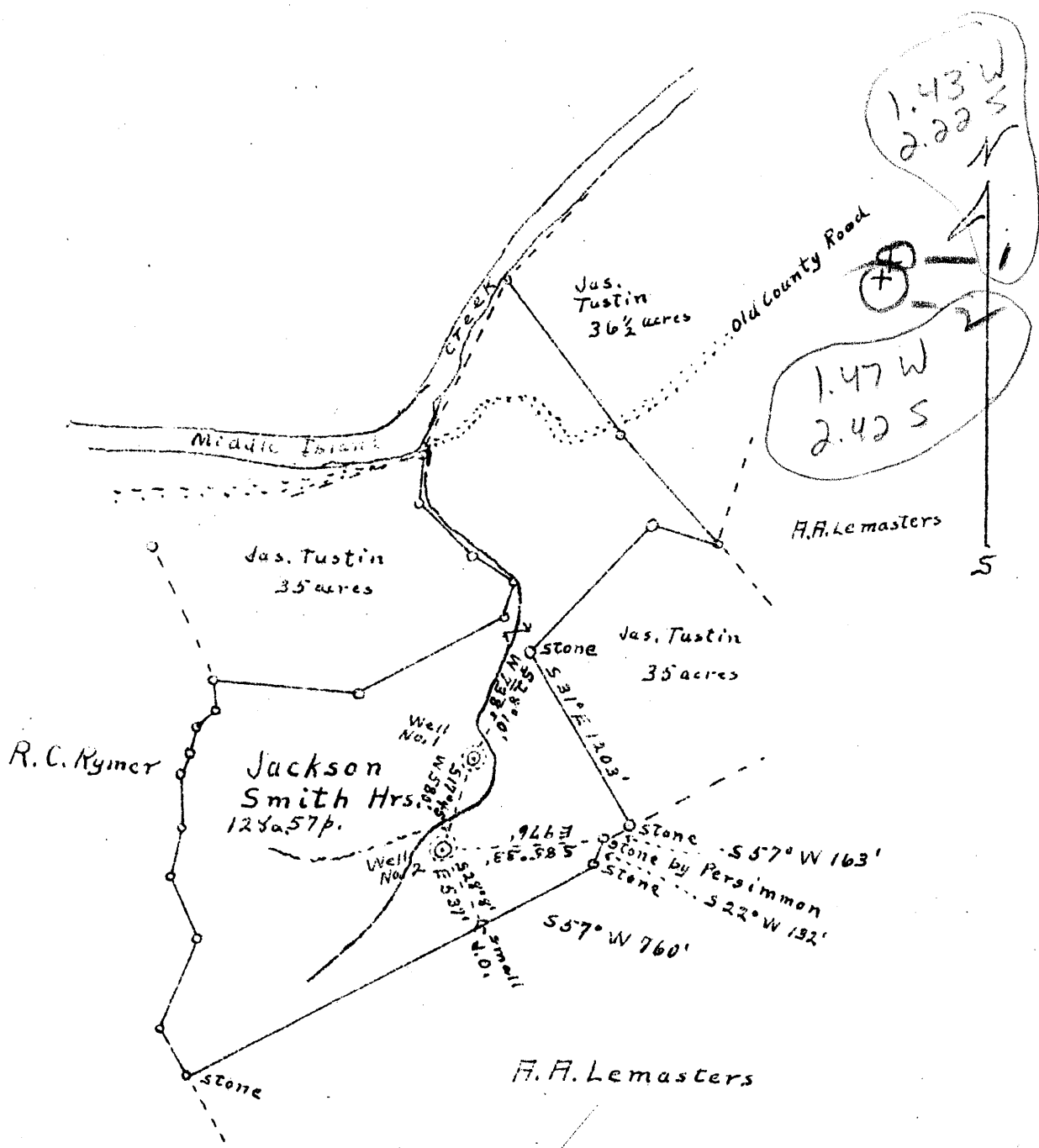

New Location

Drill Deeper

Abandonments

# 1	1.45 W 2.37 S
# 2	1.5 W 2.47 S

Company RAAD SUPPLY CO. *5060*

Address SALEM, W. VA.

Farm JACKSON SMITH HRS. *Grounds 2/10/43*

Tract 1 Acres 128 Lease No. _____

Well (Farm) No. Land 2 Serial No. _____

Elevation (Spirit Level) Well No. 1 - 741'
Well No. 2 - 764'

Quadrangle West Union

County Tyler District Ellsworth

Engineer Don J. Pigg

Engineer's Registration No. _____

File No. A-R Drawing No. 865

Date 12-1-43 Scale 990' = 1"

STATE OF WEST VIRGINIA
DEPARTMENT OF MINES
OIL AND GAS DIVISION
CHARLESTON

WELL LOCATION MAP
FILE NO. TyL-357-A
358-A

+ Denotes location of well on United States Topographic Maps, scale 1 to 62,500, latitude and longitude lines being represented by border lines as shown.

- Denotes one inch spaces on border line of original tracing.

JACKSON SMITH HRS. NO - 123 - RAAD SUPPLY CO - TYL-357

STATE OF WEST VIRGINIA
DEPARTMENT OF MINES
OIL AND GAS DIVISION

357

WELL RECORD

Ab 358-A (3)

Permit No. _____ Oil or Gas Well _____
(Kind)

Company **Read Supply Company**
Address **Salem, W. Va.**
Farm **E. A. Smith** Acres **1.28**
Location (waters) **Gasline North Hards (flat)**
Well No. **2** Elev. **764**
District **Elmhurst** County **Wayne**
The surface of tract is owned in fee by **E. A. Smith**
Address **Middlebourne, W. Va.**
Mineral rights are owned by **E. A. Smith**
Address **Middlebourne, W. Va.**
Drilling commenced _____
Drilling completed **1915**
Date shot **No record** Depth of shot _____
Open Flow _____ /10ths Water in _____ Inch
_____ /10ths Merc. in. _____ Inch
Volume _____ Cu. Ft.
Rock Pressure _____ lbs. **No record** hrs.
Oil **No record** bbls., 1st 24 hrs.
Fresh water **No record** feet _____ feet
Salt water **No record** feet _____ feet

Casing and Tubing	Used in Drilling	Left in Well	Packers
Size			Kind of Packer
16			Size of
13			Depth set
10			Perf. top
6 5/8" Csg.		1703	Perf. bottom
5 3/16			Perf. top
3			Perf. bottom
2			
Liners Used			

CASING CEMENTED **No** SIZE _____ No. Ft. _____ Date _____
COAL WAS ENCOUNTERED AT **465** FEET **60** INCHES
FEET INCHES FEET INCHES
FEET INCHES FEET INCHES

Formation	Color	Hard or Soft	Top	Bottom	Oil, Gas or Water	Depth Found	Remarks
Pittsburgh Coal			465	470			
Big Dunkard			920	930			
1st Salt Sand			1120	1180			
2nd Salt Sand			1210	1290			
3rd Salt Sand			1320	1420			
Little Lime			1610	1650			
Big Lime			1655	1685			
Big Injun			1745	1798			
					Gas		
					Oil &		
					Water	1792-98	
Total Depth			1808				

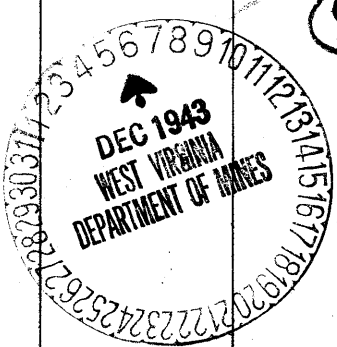

350A

Ellsworth District, Tyler County, W. Va.
 Huster Oil Co., Adelbert Fitcher, Middlebourne, W. Va.
 Elevation, approx. 780' (740'?)
 Well completed April, 1916.
 Conductor, 8"; 10" casing, 106'; 8 1/2", 932'; 6 1/2", 1703'.
 Well was not shot.
 This well makes 80 bbls. water daily; oil 1 1/2 (1/2?) bbl.; gas,
 enough to run one 20 H. P. engine.

	Top.	Bottom.
Sand	400	450
Pittsburgh Coal	465	
Sand	580	700
Red rock	700	715
Lime	715	760
Red rock	760	800
Lime	800	822
Red rock	822	835
Lime	835	870
Pink rock	870	880
Big Dunkard Sand	920	930
Gas Sand	1085	1090
1st Salt Sand	1120	1180
2nd Salt Sand	1210	1290
3rd Salt Sand	1320	1420
Little Lime	1610	1650
Pencil Cave	1650	1655
Big Lime	1655	1685
Broken lime	1685	1702
Keener Sand	1703	1743
Big Injun Sand	1743	
Shell, 1791'		
Gas, oil and water, 1792'-1798'.		
Total depth		1808