

Lat. 39° 25'

2.51W
0.34S

Long 80° 55'

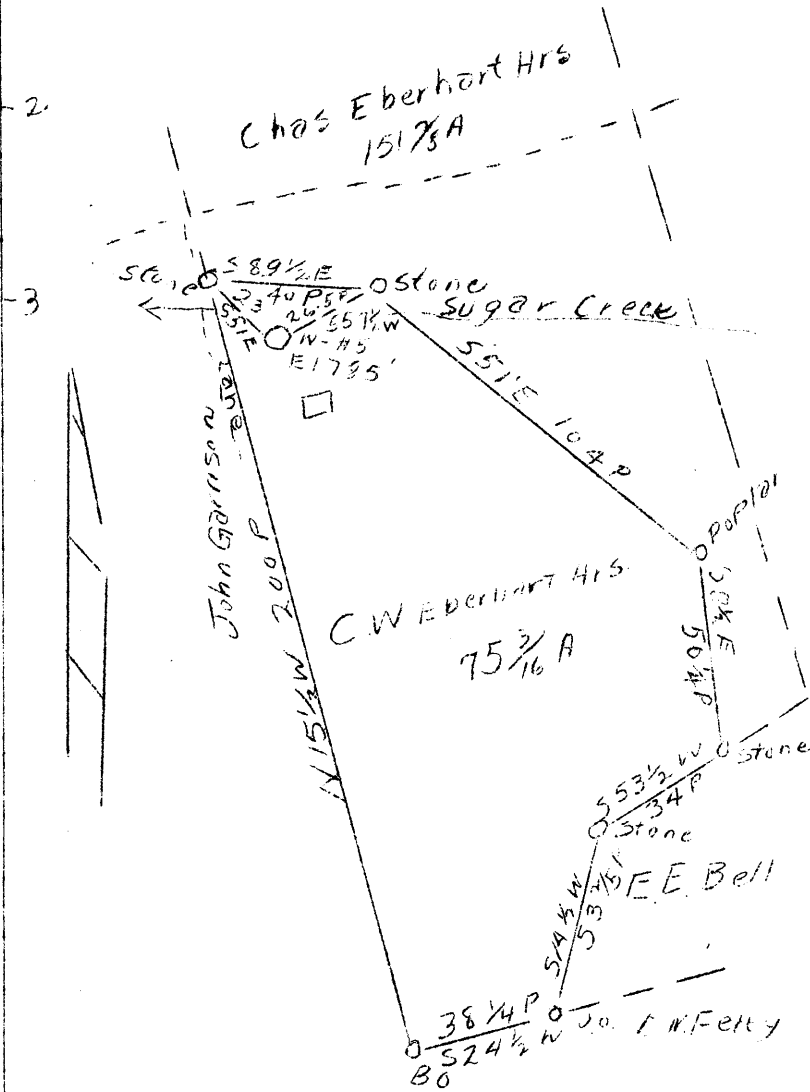

2.54W
0.32S

✓ SEP - 1 1946

ABANDONMENT X

COMPANY SMITH, PERSOL, FEICK & COSS
 ADDRESS WALKER RT. 2, W. VA.
 FARM C. W. EBERHART HRS.
 TRACT _____ ACRES 75 3/16 LEASE NO. _____
 WELL (FARM) NO. 5 SERIAL NO. _____
 ELEVATION (S.L.) 785
 QUADRANGLE WEST UNION
 COUNTY TYLER DISTRICT MEADE
 ENGINEER J. E. ANDERSON, WOOD COUNTY
 ENGINEER'S REG. NO. _____ SURVEYOR _____
 FILE NO. _____ DRAWING NO. _____
 DATE 6/10/46 SCALE 1" - 50 POLES

STATE OF WEST VIRGINIA
 DEPARTMENT OF MINES
 OIL AND GAS DIVISION
 CHARLESTON

WELL LOCATION MAP

FILE NO. TYL - 402 - A
 DENOTES LOCATION OF WELL ON U.S. TOPOGRAPHIC MAPS, SCALE 1 TO 62,500 LATITUDE AND LONGITUDE LINES BEING REPRESENTED BY BORDER LINES AS SHOWN.
 - DENOTES ONE INCH SPACES ON BORDER LINE OF ORIGINAL TRACING.

WC

STATE OF WEST VIRGINIA
DEPARTMENT OF MINES
OIL AND GAS DIVISION

389

WELL RECORD

Permit No. none

Oil or Gas Well (KIND)

Company Smith, Piersol, Feick & Coss
 Address Walker, Rt. No. 2, W. VA.
 Farm C. W. Eberhart Acres 75 2/16
 Location (waters) Sugar Creek
 Well No. 5 Elev. 785
 District Meade County Tyler
 The surface of tract is owned in fee by C. W. Eberhart
 Address Parkersburg
 Mineral rights are owned by same
 Address _____
 Drilling commenced 1905
 Drilling completed 1905
 Date Shot 9-27-05 From _____ To _____
 With _____
 Open Flow /10ths Water in _____ Inch
 /10ths Merc. in _____ Inch
 Volume _____ Cu. Ft.
 Rock Pressure _____ lbs. _____ hrs.
 Oil _____ bbls., 1st 24 hrs.
 Fresh water _____ feet _____ feet
 Salt water _____ feet _____ feet

Casing and Tubing	Used in Drilling	Left in Well	Packers
Size			Kind of Packer
16.			
13.			
10.			Size of
8 1/4			
6 5/8	1540	1540	Depth set
5 3/16	576	576	
3.			Perf. top
2.			Perf. bottom
Liners Used			Perf. top
			Perf. bottom

CASING CEMENTED _____ SIZE _____ No. Ft. _____ Date _____
 COAL WAS ENCOUNTERED AT _____ FEET 72 INCHES
 _____ FEET 264 INCHES 1772
 _____ FEET _____ INCHES
 _____ FEET _____ INCHES

Formation	Color	Hard or Soft	Top	Bottom	Oil, Gas or Water	Depth Found	Remarks
Pittsburgh Coal			264	270	Current		
Red Rock			590	795			
1st Cow Run			795	835			
2nd Salt Sand			1070	1150	Plug 1050		
2nd Salt Sand			1250	1360			
Maxon			1450	1510	Plug 1450		
Big Lime			1590	1650	Plug 1576		
Keener			1660	1685			
Injun			1691	1753			
Oil			1726				
			Total depth	1753.			

Record from South Penn Natural Gas Co. from whom we purchased.

what about the 5 3/16 casing? is this an error & should be 1576 -

Formation	Color	Hard or Soft	Top	Bottom	Oil, Gas or Water	Depth Found	Remarks

Date _____, 194__

APPROVED _____, Owner

By E R Pierzol
(Title)

