

Latitude 9° 25'

Longitude 80° 55'

C.W. Everhart

N18°W 55 P

#50

#2

#1

#7

#8

J.W. Musgrave
(now W.R. Bullman) 62 ±
on Walnut Run of
Sugar Creek

Luther Cleve

W.R. Bullman

S72½W 151 R

N72E 115 P along ridge

Not oriented
Properly

#424-A
#425-A
#426-A

(423-A)	1.25	S
#2	2.75	W
#5	1.24	S
	2.82	W
#7	1.35	S
	2.91	W
#8	1.48	S
	2.91	W

S19½E 70 P
Rachel Mussor

New Location
Drill Deeper
Abandonment

Company Smith, Piersol, Fick & Coss
Address R2 Walker, W.Va.
Farm J.W. Musgrave
Tract _____ Acres 62 Lease No. _____
Well (Farm) No. 2 Serial No. _____
Elevation (Spirit Level) 1227
Quadrangle West Union
County Tyler District Meade
Engineer O. Meredith
Engineer's Registration No. _____
File No. _____ Drawing No. _____
Date May 5, 97 Scale 1 in = 20 Poles

STATE OF WEST VIRGINIA 424 ✓
DEPARTMENT OF MINES
OIL AND GAS DIVISION 425
CHARLESTON 426

WELL LOCATION MAP
FILE NO. 796-423-A

+ Denotes location of well on United States Topographic Maps, scale 1 to 62,500, latitude and longitude lines being represented by border lines as shown.
- Denotes one inch spaces on border line of original tracing.

see also plat 422

Latitude 39° 25'

Longitude 80° 55'

C.W. Everhart

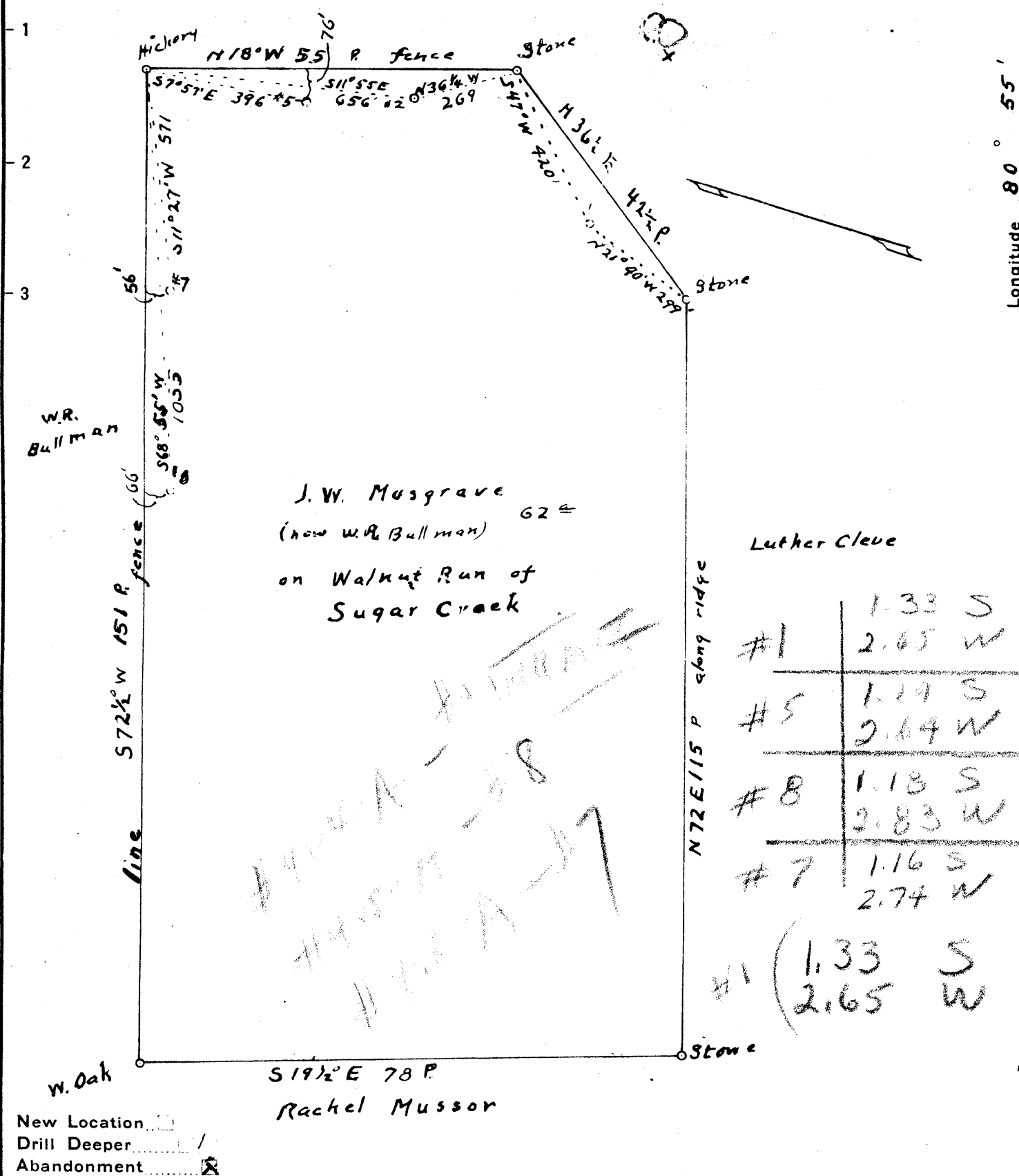

New Location
 Drill Deeper
 Abandonment

Company Smith, Pierson, Feick & Coss
 Address R2 Walker, W.Va.
 Farm J. W. Musgrave
 Tract _____ Acres 62 Lease No. _____
 Well (Farm) No. 1 Serial No. _____
 Elevation (Spirit Level) 1225 1227 1200 1040 923
 Quadrangle West Union
 County Tyler District Meade
 Engineer O. Meredith
 Engineer's Registration No. _____
 File No. _____ Drawing No. _____
 Date May 5, 47 Scale 1 in = 20 Poles

WC

STATE OF WEST VIRGINIA
 DEPARTMENT OF MINES
 OIL AND GAS DIVISION
 CHARLESTON

WELL LOCATION MAP

FILE NO. Tyler-422-A-11

+ Denotes location of well on United States Topographic Maps, scale 1 to 62,500, latitude and longitude lines being represented by border lines as shown.

- Denotes one inch spaces on border line of original tracing.



STATE OF WEST VIRGINIA
DEPARTMENT OF MINES
OIL AND GAS DIVISION

402

WELL RECORD

Permit No. AB 129-A

Oil or Gas Well Gas
(KIND)

Company Smith, Piersol, Feick & Coas
 Address Rt. 2, Walker, W. Va.
 Farm R. W. Bullman Acres 63
 Location (waters) Sugar Creek
 Well No. 5 Elev. 1200
 District Meade County Tyler
 The surface of tract is owned in fee by R. W. Bullman
 Address Wick, W. Va.
 Mineral rights are owned by Austin Smith
 Address Clarksburg, W. Va.
 Drilling commenced 1904
 Drilling completed 1904
 Date Shot _____ From _____ To _____
 With _____
 Open Flow _____ /10ths Water in _____ Inch
 _____ /10ths Merc. in _____ Inch
 Volume _____ Cu. Ft.
 Rock Pressure _____ lbs. _____ hrs.
 Oil _____ bbls., 1st 24 hrs.
 Fresh water _____ feet _____ feet
 Salt water _____ feet _____ feet

Casing and Tubing	Used in Drilling	Left in Well	Packers
Size			
16			Kind of Packer
13			
10	640	900	Size of
8 3/4	1419	1419	
6 3/4	1882	1882	Depth set
5 3/16			
3			Perf. top
2			Perf. bottom
Liners Used			Perf. top
			Perf. bottom

CASING CEMENTED _____ SIZE _____ No. Ft. _____ Date _____
 COAL WAS ENCOUNTERED AT _____ FEET _____ INCHES
 _____ FEET _____ INCHES FEET _____ INCHES
 _____ FEET _____ INCHES FEET _____ INCHES

Formation	Color	Hard or Soft	Top	Bottom	Oil, Gas or Water	Depth Found	Remarks
Red Rock Cave			1000	1175			
1st cow run sand			1190	1210			
2nd salt sand			1360				
water			1680				
Maxon sand			2010	2058			
Oil			2015				
Big Lime			2060	2108			
Keener			2108	2140			
Big Injun			2145				
Gas			2152				
Oil			2161	2167			
Oil			2175	2180			
total				2205			

This record furnished by South Penn Natural Gas Company



Formation	Color	Hard or Soft	Top	Bottom	Oil, Gas or Water	Depth Found	Remarks

Date 5 3, 1947

APPROVED Smith Paint & Oil Co., Owner

By E R Piental
 (Title)

