

(423-A)	#2	1.25	S
	#5	2.75	W
	#7	1.24	S
	#8	2.82	W
	#7	1.35	S
	#8	2.91	W
	#8	1.48	S
	#8	2.91	W

New Location
 Drill Deeper
 Abandonment

Company Smith, Piersol, Fick & Co
 Address R2 Walker, W.Va.
 Farm J.W. Musgrave
 Tract _____ Acres 62 Lease No. _____
 Well (Farm) No. 2 Serial No. _____
 Elevation (Spirit Level) 1227
 Quadrangle West Union
 County Tyler District Meade
 Engineer O. Meredith
 Engineer's Registration No. _____
 File No. _____ Drawing No. _____
 Date May 5, 47 Scale 1 in = 20 Poles

STATE OF WEST VIRGINIA 424
 DEPARTMENT OF MINES 425 ✓
 OIL AND GAS DIVISION 426
 CHARLESTON

WELL LOCATION MAP
 FILE NO. 423-A

+ Denotes location of well on United States Topographic Maps, scale 1 to 62,500, latitude and longitude lines being represented by border lines as shown.
 - Denotes one inch spaces on border line of original tracing.

Latitude 39° 25'

C.W Everhart

Longitude 80° 55'

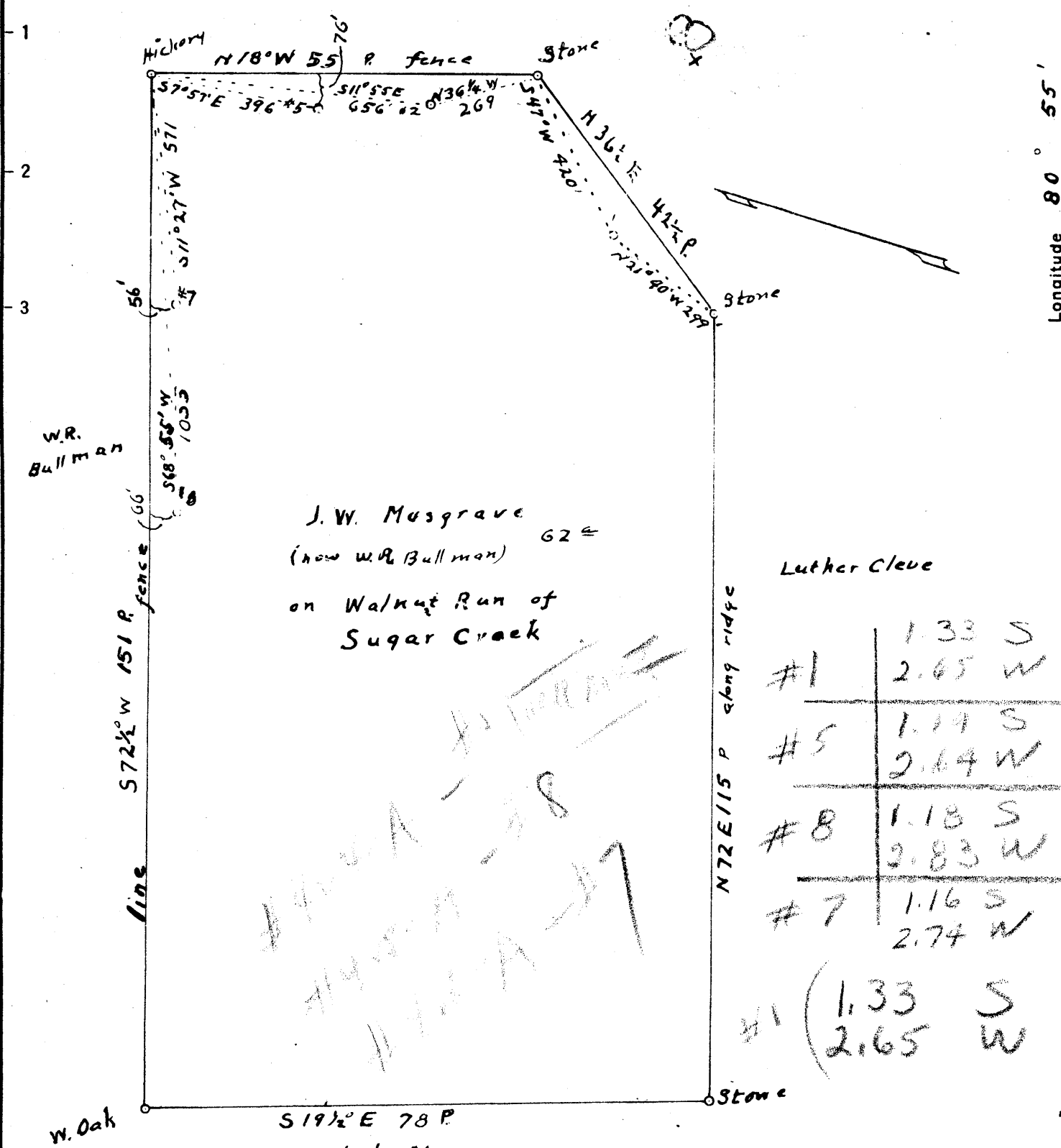

J. W. Musgrave
 (now W.R. Bullman) 62 ±
 on Walnut Run of
 Sugar Creek

Luther Cleve

#1	1.33 S	2.65 W
#5	1.14 S	2.64 W
#8	1.18 S	2.83 W
#7	1.16 S	2.74 W
#1	1.33 S	2.65 W

New Location
 Drill Deeper
 Abandonment

Company Smith, Pierson, Feick & Coss
 Address R2 Walker, W.Va.
 Farm J. W Musgrave
 Tract _____ Acres 62 Lease No. _____
 Well (Farm) No. 1 Serial No. _____
 Elevation (Spirit Level) *1/23 *2/22 *5 1200 1040 123
 Quadrangle West Union
 County Tyler District Meade
 Engineer O. Meredith
 Engineer's Registration No. _____
 File No. _____ Drawing No. _____
 Date M 45, 47 Scale 1/11 = 20 Poles

STATE OF WEST VIRGINIA
 DEPARTMENT OF MINES
 OIL AND GAS DIVISION
 CHARLESTON

WELL LOCATION MAP
 FILE NO. TYL-422-A-11

+ Denotes location of well on United States Topographic Maps, scale 1 to 62,500, latitude and longitude lines being represented by border lines as shown.
 - Denotes one inch spaces on border line of original tracing.



STATE OF WEST VIRGINIA
DEPARTMENT OF MINES
OIL AND GAS DIVISION

403

WELL RECORD

Permit No. 425 428-A Oil or Gas Well _____ (KIND)

Company Smith, Piersol, Feick & Coss
 Address RD. No. 2, Walker, W. VA.
R. W. Bullman 62
 Farm Sugar Creek - Walnut Run
 Location (watershed) 923
 Well No. Moade Tyler
 District _____ County R. W. Bullman
 The surface of tract is owned in fee by Wick, W. VA.
 Address Austin Smith,
 Mineral rights are owned by Clarksburg, W. VA.
 Address 1904
 Drilling commenced 1904
 Drilling completed _____
 Date Shot _____ From _____ To _____
 With _____
 Open Flow _____ /10ths Water in _____ Inch
 _____ /10ths Merc. in _____ Inch
 Volume _____ Cu. Ft.
 Rock Pressure _____ lbs. _____ hrs.
 Oil _____ bbls., 1st 24 hrs.
 Fresh water _____ feet _____ feet
 Salt water _____ feet _____ feet

Casing and Tubing	Used in Drilling	Left in Well	Packers
Size			
16			Kind of Packer
13			
10	385	0000	Size of
8 1/4	1133	0000	
6 3/8	1606	1606	Depth set
5 3/16			
3			Perf. top
2			Perf. bottom
Liners Used			Perf. top
			Perf. bottom

CASING CEMENTED _____ SIZE _____ No. Ft. _____ Date _____

COAL WAS ENCOUNTERED AT _____ FEET _____ INCHES
 _____ FEET _____ INCHES FEET _____ INCHES
 _____ FEET _____ INCHES FEET _____ INCHES

Formation	Color	Hard or Soft	Top	Bottom	Oil, Gas or Water	Depth Found	Remarks
First Cow Run	Sand		930	960			
Second "			996	1012			
First Salt			1357	1530			
Water			1410				
Maxton			1740	1760			
Big Lime			1760	1816			
Keener			1820	1858			
Big Injun			1868	1959			
Gas			1823				
Gas			1872				
Gas			1890	1900			
Oil			1872				
			1890				
Bottom of oil			1900				
TOTAL DEPTH							1951 Bottom of hole.



Record furnished by South Penn Natural Gas Co.

Formation	Color	Hard or Soft	Top	Bottom	Oil, Gas or Water	Depth Found	Remarks

Date 5 / 16, 1947

APPROVED Smith Piersol Fursky Godd, Owner

By C. R. Piersol
(Title)

