

Latitude 39° 25'

Longitude 80° 55'

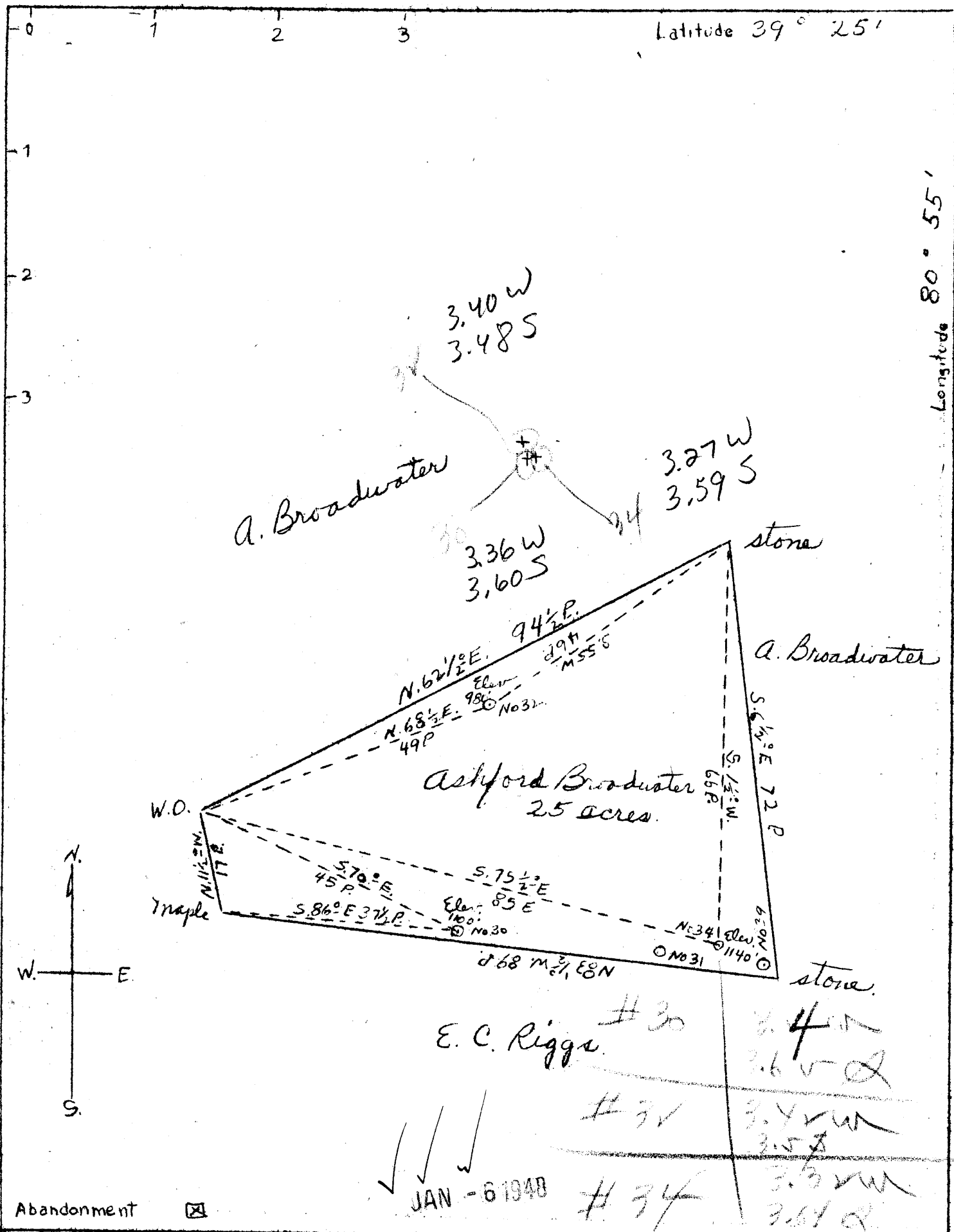

Abandonment

Company	Dinsmoor and Company
Address	St. Marys W. Va.
Farm	Ashford Broadwater
Tract	Acres 25 Lease No.
Wells (Farm)	No. 30, 32, 34. Serial No.
Elevation (Spirit Level)	No. 30 1100' No. 32 980' No. 34 1140'
Quadrangle	West Union
County	Fayler District Made
Engineer	Geo Triplett
Engineer's Registration No.	
File No.	Drawing No.
Date	June 20, 1948 Scale 1" = 20 P.

STATE OF WEST VIRGINIA
 Department of Mines
 OIL & GAS DIVISION
 Charleston

1947
 Private

WELL LOCATION MAP
 File No. TYL - 439-A-#30
 TYL - 443-A-#32
 TYL - 444-A-#34

+ Denotes location of well on U.S. Topographic Maps, scale 1 to 62,500 latitude and longitude lines being represented by border lines as shown.
 - Denotes one inch spaces on border line of original tracing.

ASHFORD BROADWATER NOS. 30, 32 & 34 - DINSMOOR & CO. - TYL-439, 443-4-#



STATE OF WEST VIRGINIA
DEPARTMENT OF MINES
OIL AND GAS DIVISION

Y15

WELL RECORD

Permit No. TKL-439-A

Oil or Gas Well _____ (KIND)

Company Dinamoor & Company
 Address St. Marys, W. Va.
 Farm Ashford Broadwater Acres 25
 Location (waters) _____
 Well No. 30 Elev. 1100
 District Meade County Tyler
 The surface of tract is owned in fee by _____
 Address _____
 Mineral rights are owned by _____
 Address _____
 Drilling commenced _____
 Drilling completed 3/27/99
 Date Shot _____ From _____ To _____
 With _____
 Open Flow _____ /10ths Water in _____ Inch
 _____ /10ths Merc. in _____ Inch
 Volume _____ Cu. Ft.
 Rock Pressure _____ lbs. _____ hrs.
 Oil _____ bbls., 1st 24 hrs.
 Fresh water _____ feet _____ feet
 Salt water _____ feet _____ feet

Casing and Tubing	Used in Drilling	Left in Well	Packers
Size			
16			Kind of Packer _____
13			
10			Size of _____
8 1/4			
6 1/2		<u>1122</u>	Depth set _____
5 3/16			
3			Perf. top _____
2			Perf. bottom _____
Liners Used			Perf. top _____
			Perf. bottom _____

CASING CEMENTED _____ SIZE _____ No. Ft. _____ Date _____
 COAL WAS ENCOUNTERED AT _____ FEET _____ INCHES
 _____ FEET _____ INCHES _____ FEET _____ INCHES
 _____ FEET _____ INCHES _____ FEET _____ INCHES

Formation	Color	Hard or Soft	Top	Bottom	Oil, Gas or Water	Depth Found	Remarks
Red Rock			850	950			
Cow Run Sand			1137	1169			
Total Depth				1169			

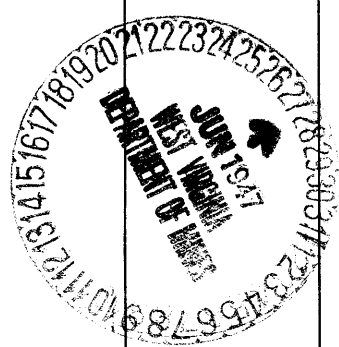

Formation	Color	Hard or Soft	Top	Bottom	Oil, Gas or Water	Depth Found	Remarks

Date June 24, 19 47

APPROVED _____, Owner

By Dinsmoor & Company
Edward [Signature]
 (Title) **Asst. Secy.**



ASHFORD BROADWATER NO. 30 WELL.

Meade District, Tyler County, W. Va.
By Dinsmeor & Co., St. Marys, W. Va.
Abandoned under permit Tyl-.....-A?
On 25 acres.

Elevation, 1100' L.

Drilling completed March 27, 1899.

6½" casing, 1122'.

Oil well. Abandonment reported to Dept. of Mines June 24, 1947.
Record to RCT from Mrs. Griffith Nov. 26, 1947. Old File No. 415.

	Top.	Bottom.
Red rock	850	950
Cow Run Sand	1137	1169
Total depth		1169