

Latitude 39 ° 25'

Longitude 80 ° 55'

3.35 W
3.62 S

3.24 W
3.67 S

Q. Broadwater

stone.

A. Broadwater

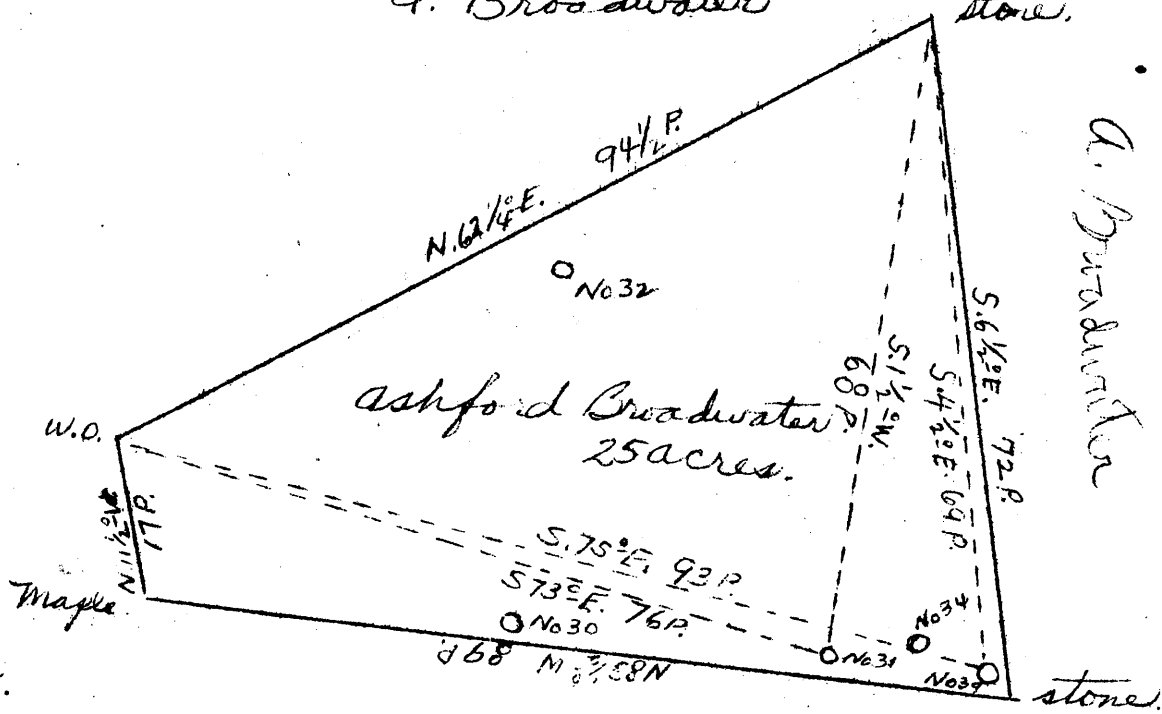

E.C. Riggs

#31 | 3.38 W
3.67 S

#39 | 3.28 W
3.72 S

DEC 30 1947

Abandonment

Company Dinsmoor and Co.
 Address St. Marys, W. Va.
 Farm Ashford Broadwater
 Tract Acres 25 Lease No. _____
 Well (Farm) No. 31 & 39 Serial No. _____
 Elevation (Spirit Level) No. 31 1090' No. 39 1120'
 Quadrangle West Union
 County Fayette District 11
 Engineer J. H. Triplett
 Engineer's Registration No. _____
 File No. _____ Drawing No. _____
 Date June 10, 47 scale 1" = 20 P.

STATE OF WEST VIRGINIA
 Department of Mines
 OIL AND GAS DIVISION
 Charleston

WELL LOCATION MAP
 File No. TYL - 442 -A #31
TYL - 445 -A #39

⊕ Denotes location of well on U.S. Topographic Maps, scale 1 to 62,500, latitude and longitude lines being represented by border lines as shown.

— Denotes one inch spaces on border line of original tracing.



STATE OF WEST VIRGINIA
DEPARTMENT OF MINES
OIL AND GAS DIVISION

407

WELL RECORD

Permit No. TYL 42-A

Oil or Gas Well _____ (KIND)

Company Dinsmoor & Company
 Address St. Marys, W. Va.
 Farm Ashford Broadwater Acres 25
 Location (waters) _____
 Well No. 31 Elev. 1090
 District Meade County Tyler
 The surface of tract is owned in fee by _____
 Address _____
 Mineral rights are owned by _____
 Address _____
 Drilling commenced _____
 Drilling completed 6/4/99
 Date Shot _____ From _____ To _____
 With _____
 Open Flow _____ /10ths Water in _____ Inch
 _____ /10ths Merc. in _____ Inch
 Volume _____ Cu. Ft.
 Rock Pressure _____ lbs. _____ hrs.
 Oil _____ bbls., 1st 24 hrs.
 Fresh water _____ feet _____ feet
 Salt water _____ feet _____ feet

Casing and Tubing	Used in Drilling	Left in Well	Packers
Size			
16			Kind of Packer
13			
10			Size of
8 1/4			
6 1/4	<u>1160</u>	<u>1160</u>	Depth set
5 3/16			
3			Perf. top
2			Perf. bottom
Liners Used			Perf. top
			Perf. bottom

CASING CEMENTED _____ SIZE _____ No. Ft. _____ Date _____
 COAL WAS ENCOUNTERED AT _____ FEET _____ INCHES
 _____ FEET _____ INCHES FEET _____ INCHES
 _____ FEET _____ INCHES FEET _____ INCHES

Formation	Color	Hard or Soft	Top	Bottom	Oil, Gas or Water	Depth Found	Remarks
Red Rock			1050	1150			
Cow Run Sand			1173	1208			
Total Depth				1208			

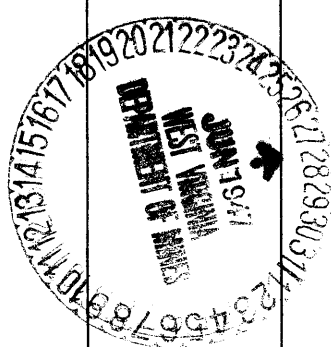

Formation	Color	Hard or Soft	Top	Bottom	Oil, Gas or Water	Depth Found	Remarks

Date June 24, 1947

APPROVED Dinsmoor & Company, Owner

By Genard Hart Asst. Secy.

(Title)



ASHFORD BROADWATER NO. 31 WELL.

442A

Meade District, Tyler County, W. Va.

By Dinsmoor & Co., St. Marys, W. Va.

Abandoned under permit Tyl-.....A?

On 25 acres.

Elevation, 1090' L.

Drilling completed June 4, 1899.

6 $\frac{1}{2}$ " casing, 1160'.

Oil well. Abandonment reported to Dept. of Mines June 24, 1947.

Record to RCT from Mrs. Griffith Oct. 9, 1947. Old File No. 407.

	Top.	Bottom.
Red rock	1050	- 1150
Cow Run Sand	1173	- 1208
Total depth		1208