

Latitude 39° 25'

Longitude 80° 55'

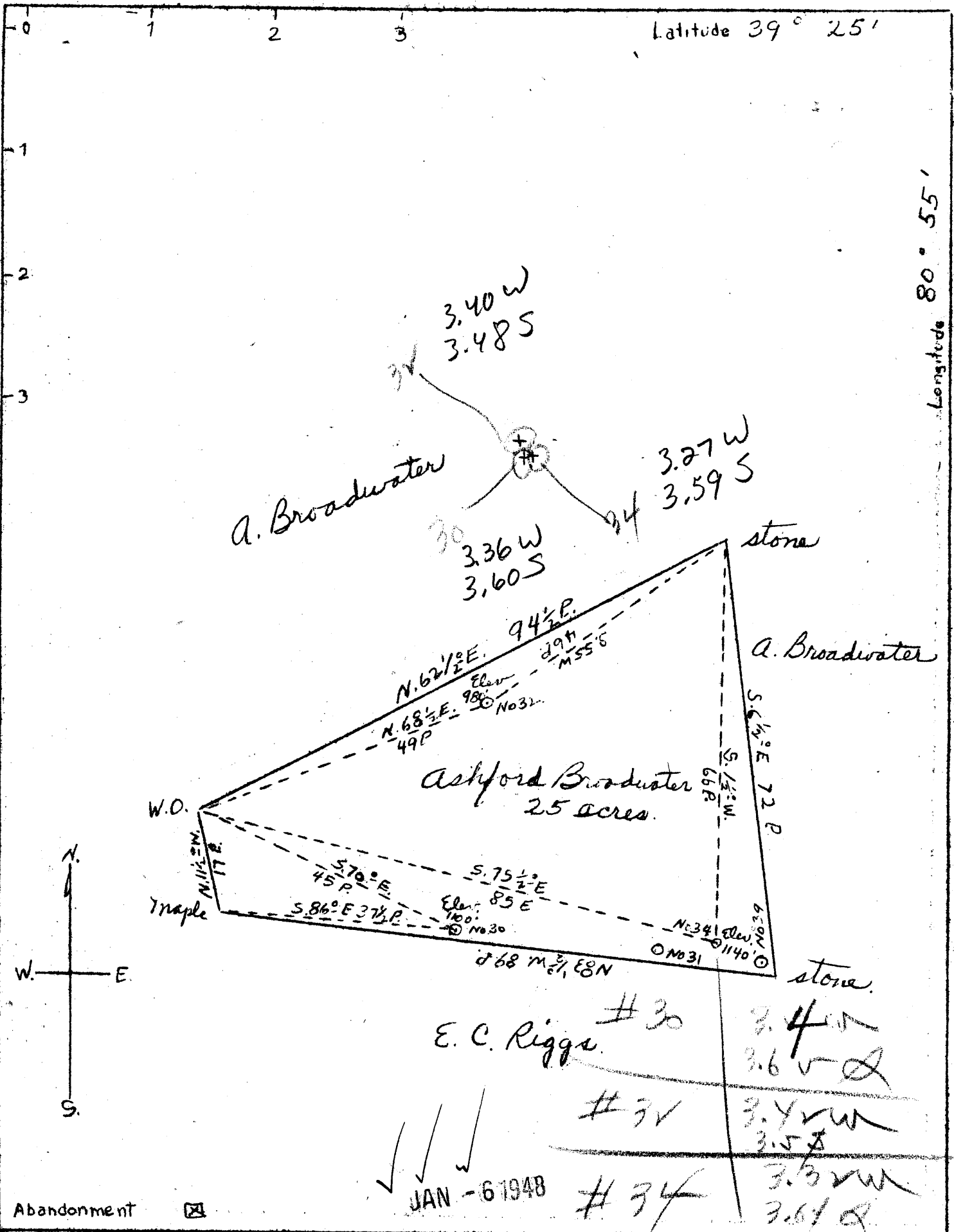

Abandonment

JAN - 6 1948

Company Dinsmoor and Company
 Address St Marys W. Va.
 Farm Ashford Broadwater
 Tract Acres 25 Lease No. _____
 Wells (Farm) No. 30, 32 & 34 Serial No. _____
 Elevation (Spirit Level) No. 30 1100' No. 32 98' No. 34 1140'
 Quadrangle West Union
 County Fayler District Meade
 Engineer Geo Triplett
 Engineer's Registration No. _____
 File No. _____ Drawing No. _____
 Date June 20, 1948 Scale 1" = 20 P.

STATE OF WEST VIRGINIA
 Department of Mines
 OIL & GAS DIVISION
 Charleston

1947
Permits

WELL LOCATION MAP
 File No. TYL - 439-A-#30
TYL - 443-A-#32
TYL - 444-A-#34

+ Denotes location of well on U.S. Topographic Maps, scale 1 to 62,500 latitude and longitude lines being represented by border lines as shown.
 - Denotes one inch spaces on border line of original tracing.



STATE OF WEST VIRGINIA
DEPARTMENT OF MINES
OIL AND GAS DIVISION

408

See Plot 439-A
Ab TYL-443-A

WELL RECORD

Oil or Gas Well _____ (KIND)

Company Dinsmoor & Company
 Address St. Marys, W. Va.
 Farm Ashford Broadwater Acres 25
 Location (waters) _____
 Well No. 32 Elev. 980
 District Meade County Tyler
 The surface of tract is owned in fee by _____
 Address _____
 Mineral rights are owned by _____
 Address _____
 Drilling commenced _____
 Drilling completed 4/24/99
 Date Shot _____ From _____ To _____
 With _____
 Open Flow _____ /10ths Water in _____ Inch
 _____ /10ths Merc. in _____ Inch
 Volume _____ Cu. Ft.
 Rock Pressure _____ lbs. _____ hrs.
 Oil _____ bbls., 1st 24 hrs.
 Fresh water _____ feet _____ feet
 Salt water _____ feet _____ feet

Casing and Tubing	Used in Drilling	Left in Well	Packers
Size			
16			Kind of Packer _____
13			
10			Size of _____
8 1/4			
6 3/4	1042	1042	Depth set _____
5 3/16			
3			Perf. top _____
2			Perf. bottom _____
Liners Used			Perf. top _____
			Perf. bottom _____

CASING CEMENTED _____ SIZE _____ No. Ft. _____ Date _____
 COAL WAS ENCOUNTERED AT _____ FEET _____ INCHES
 _____ FEET _____ INCHES FEET _____ INCHES
 _____ FEET _____ INCHES FEET _____ INCHES

Formation	Color	Hard or Soft	Top	Bottom	Oil, Gas or Water	Depth Found	Remarks
Red Rock			700	800			
Cow Run Sand			1060	1090			
Total Depth				1092			

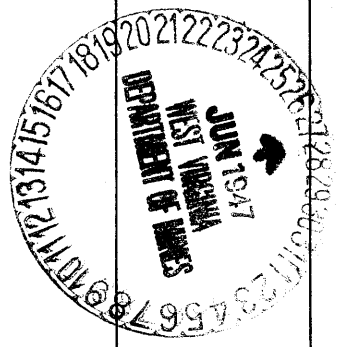

Formation	Color	Hard or Soft	Top	Bottom	Oil, Gas or Water	Depth Found	Remarks

Date June 24, 19 47

APPROVED Dinsmoor & Company, Owner

By Leonard [Signature] Asst. Secy.

(Title)



ASHFORD BROADWATER NO. 32 WELL.

443A

Meade District, Tyler County, W. Va.

By Dinsmoor & Co., St. Marys, W. Va.

Abandoned under permit Tyl-.....A?

On 25 acres.

Elevation, 980' L.

Drilling completed April 24, 1899.

6 $\frac{1}{2}$ " casing, 1042'.

Oil well. Abandonment reported to Dept. of Mines June 24, 1947.

Record to RCT from Mrs. Griffith Oct. 9, 1947. Old File No. 408.

	Top.	Bottom.
Red rock	700	800
Cow Run Sand	1060	1090
Total depth		1092