

Latitude 39° 25'

Longitude 80° 55'

3.35 W
3.62 S

3.24 W
3.67 S

Q. Broadwater

stone.

A. Broadwater

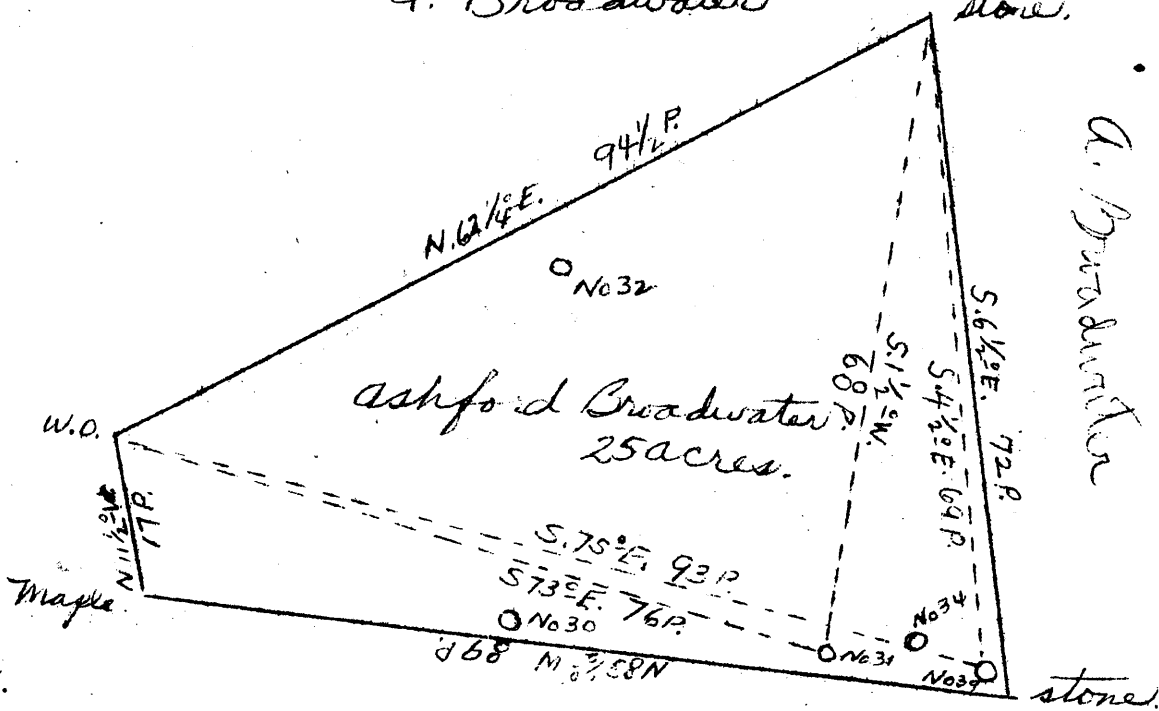

E.C. Riggs

31 | 3.38 W
3.67 S

39 | 3.28 W
3.72 S

DEC 30 1941

Abandonment

Company Linsmoor and Co.
 Address St. Marys, W. Va.
 Farm Ashford Broadwater
 Tract Acres 25 Lease No. _____
 Well (Farm) No. 31 & 39 Serial No. _____
 Elevation (Spirit Level) No 31 1090' No 39 1120'
 Quadrangle West Lincoln
 County Tyler District 11
 Engineer Jno Triplett
 Engineer's Registration No. _____
 File No. _____ Drawing No. _____
 Date June 10, 47 scale 1" = 20 P.

STATE OF WEST VIRGINIA
 Department of Mines
 OIL AND GAS DIVISION
 Charleston

WELL LOCATION MAP

File No. TYL - 442 -A #31
TYL - 445-A #39

⊕ Denotes location of well on U.S. Topographic Maps, scale 1 to 62,500, latitude and longitude lines being represented by border lines as shown.

— Denotes one inch spaces on border line of original tracing.

See plat 442-A



410

STATE OF WEST VIRGINIA
DEPARTMENT OF MINES
OIL AND GAS DIVISION

WELL RECORD

Permit No. TYL-445-A

Oil or Gas Well _____
(KIND)

Company Dinsmoor & Company
 Address St. Marys, W. Va.
 Farm Ashford Broadwater Acres 25
 Location (waters) _____
 Well No. 39 Elev. 1120
 District Meade County Tyler
 The surface of tract is owned in fee by _____
 Address _____
 Mineral rights are owned by _____
 Address _____
 Drilling commenced _____
 Drilling completed 6/26/99
 Date Shot _____ From _____ To _____
 With _____
 Open Flow _____ /10ths Water in _____ Inch
 _____ /10ths Merc. in _____ Inch
 Volume _____ Cu. Ft.
 Rock Pressure _____ lbs. _____ hrs.
 Oil _____ bbls., 1st 24 hrs.
 Fresh water _____ feet _____ feet
 Salt water _____ feet _____ feet

Casing and Tubing	Used in Drilling	Left in Well	Packers
Size			
16			Kind of Packer
13			
10			Size of
8 1/4			
6 3/4	1185	1185'	Depth set
5 3/16			
3			Perf. top
2			Perf. bottom
Liners Used			Perf. top
			Perf. bottom

CASING CEMENTED _____ SIZE _____ No. Ft. _____ Date _____
 COAL WAS ENCOUNTERED AT _____ FEET _____ INCHES
 _____ FEET _____ INCHES FEET _____ INCHES
 _____ FEET _____ INCHES FEET _____ INCHES

Formation	Color	Hard or Soft	Top	Bottom	Oil, Gas or Water	Depth Found	Remarks
Red Rock			950	1050			
Cow Run Sand			1203	1237			
Total Depth				1237			

9

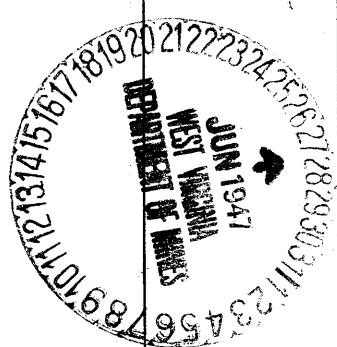

ASHFORD BROADWATER NO. 39 WELL.

413A

Meade District, Tyler County, W. Va.
By Dinsmeer & Co., St. Marys, W. Va.
Abandoned under permit Tyl-.....-A?
On 25 acres.

Elevation, 1120' L.

Drilling completed June 26, 1899.

6 $\frac{1}{4}$ " casing, 1185'.

Oil well. Abandonment reported to Dept. of Mines June 24, 1947.
Record to RCT from Mrs. Griffith Oct. 9, 1947. Old File No. 410.

	Top.	Bottom.
Red rock	950	- 1050
Cow Run Sand	1203	- 1237
Total depth		1237