

Latitude 39° 25'

Longitude 80° 55'

Hickory

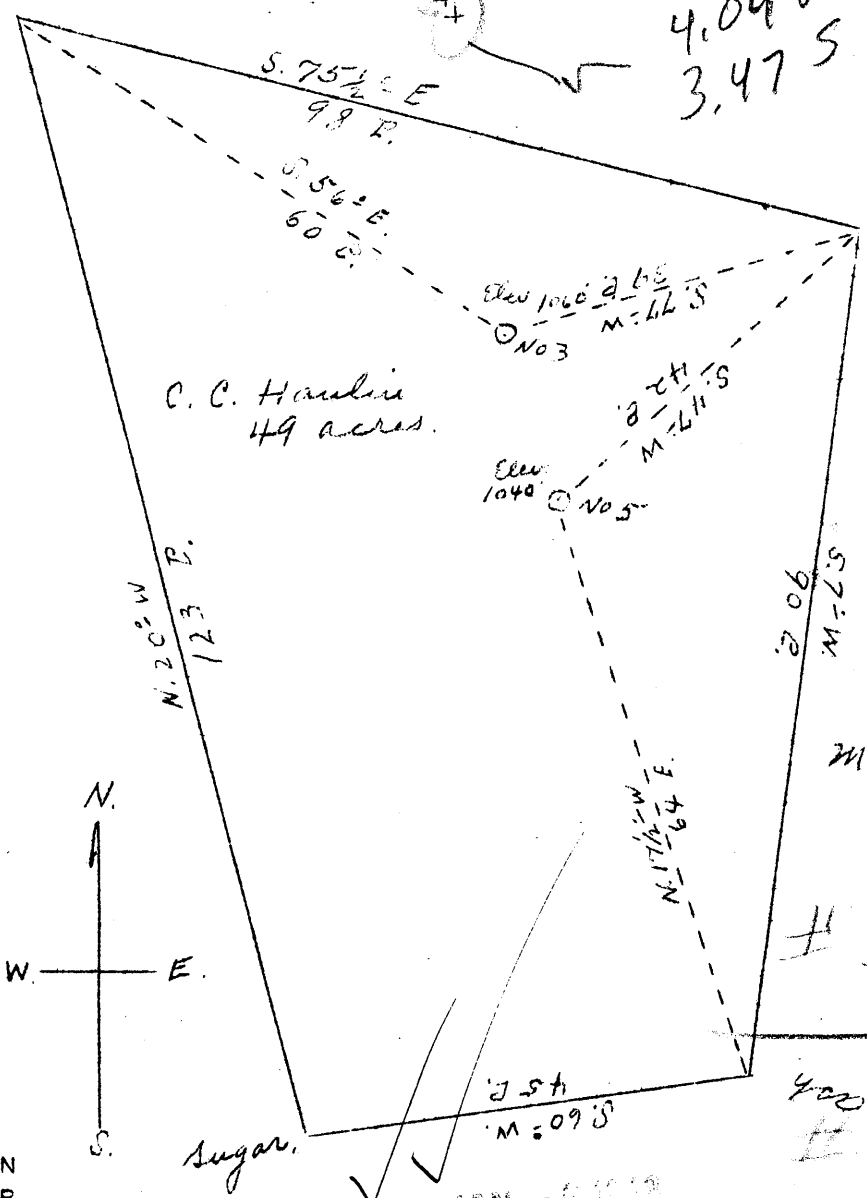

C. C. Hanlin
49 acres.

stone pile
W. O. Foster

Malissie Gattrell

#3 X.15 W
3.4 S

#5 X.1 W
3.5 S

NEW LOCATION
DRILL DEEPER
ABANDONMENT X

JAN - 51018

COMPANY DINSMOOR & COMPANY
 ADDRESS ST. MARYS, W. VA.
 FARM C. C. HANLIN
 TRACT ACRES 49 LEASE NO. _____
 WELL (FARM) NO. 3 & 5 SERIAL NO. _____
 ELEVATION (SPIRIT LEVER) NO. 3 1060
 NO. 5 1040
 QUADRANGLE WEST UNION
 COUNTY TYLER DISTRICT MEADE
 ENGINEER JNO. TRIPLETT
 ENGINEER'S REGISTRATION NO. _____
 FILE NO. _____ DRAWING NO. _____
 DATE JUNE 27, 1947 SCALE 1" = 20 P.

STATE OF WEST VIRGINIA
 DEPARTMENT OF MINES
 OIL AND GAS DIVISION
 CHARLESTON

WELL LOCATION MAP
 FILE NO. TYL. 455-A-#3
TYL. 456-A-#5

- DENOTES LOCATION OF WELL ON UNITED STATES TOPOGRAPHIC MAPS, SCALE 1 TO 62,500, LATITUDE AND LONGITUDE LINES BEING REPRESENTED BY BORDER LINES AS SHOWN.

- DENOTES ONE INCH SPACES ON BORDER-LINE OF ORIGINAL TRACING.



STATE OF WEST VIRGINIA
DEPARTMENT OF MINES
OIL AND GAS DIVISION

WELL RECORD

Oil or Gas Well _____ (KIND)

Permit No. 6

Company Dinsmoor & Company
 Address St. Marys, W. Va.
 Farm C. C. Hanlin Acres 49
 Location (waters) _____
 Well No. 5 Elev. 1040
 District Meade County Tyler
 The surface of tract is owned in fee by _____
 Address _____
 Mineral rights are owned by _____
 Address _____
 Drilling commenced _____
 Drilling completed 1899
 Date Shot _____ From _____ To _____
 With _____
 Open Flow /10ths Water in _____ Inch
 /10ths Merc. in _____ Inch
 Volume _____ Cu. Ft.
 Rock Pressure _____ lbs. _____ hrs.
 Oil _____ bbls., 1st 24 hrs.
 Fresh water _____ feet _____ feet
 Salt water _____ feet _____ feet

Casing and Tubing	Used in Drilling	Left in Well	Packers
Size			Kind of Packer
16			
13			
10			Size of
8 1/4			
6 1/2		958	Depth set
5 3/16			
3			Perf. top
2			Perf. bottom
Liners Used			Perf. top
			Perf. bottom

CASING CEMENTED _____ SIZE _____ No. Ft. _____ Date _____
 COAL WAS ENCOUNTERED AT _____ FEET _____ INCHES
 _____ FEET _____ INCHES _____ FEET _____ INCHES
 _____ FEET _____ INCHES _____ FEET _____ INCHES

Formation	Color	Hard or Soft	Top	Bottom	Oil, Gas or Water	Depth Found	Remarks
Pay				977			
Total Depth				1000			

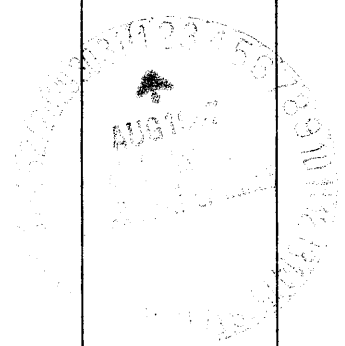

Formation	Color	Hard or Soft	Top	Bottom	Oil, Gas or Water	Depth Found	Remarks

Date July 30, 1947

APPROVED DINGMOOR & COMPANY, Owner

By Edward Stast Asst. Secy.
(Title)

