

Latitude 39° 25'

Longitude 80° 55'

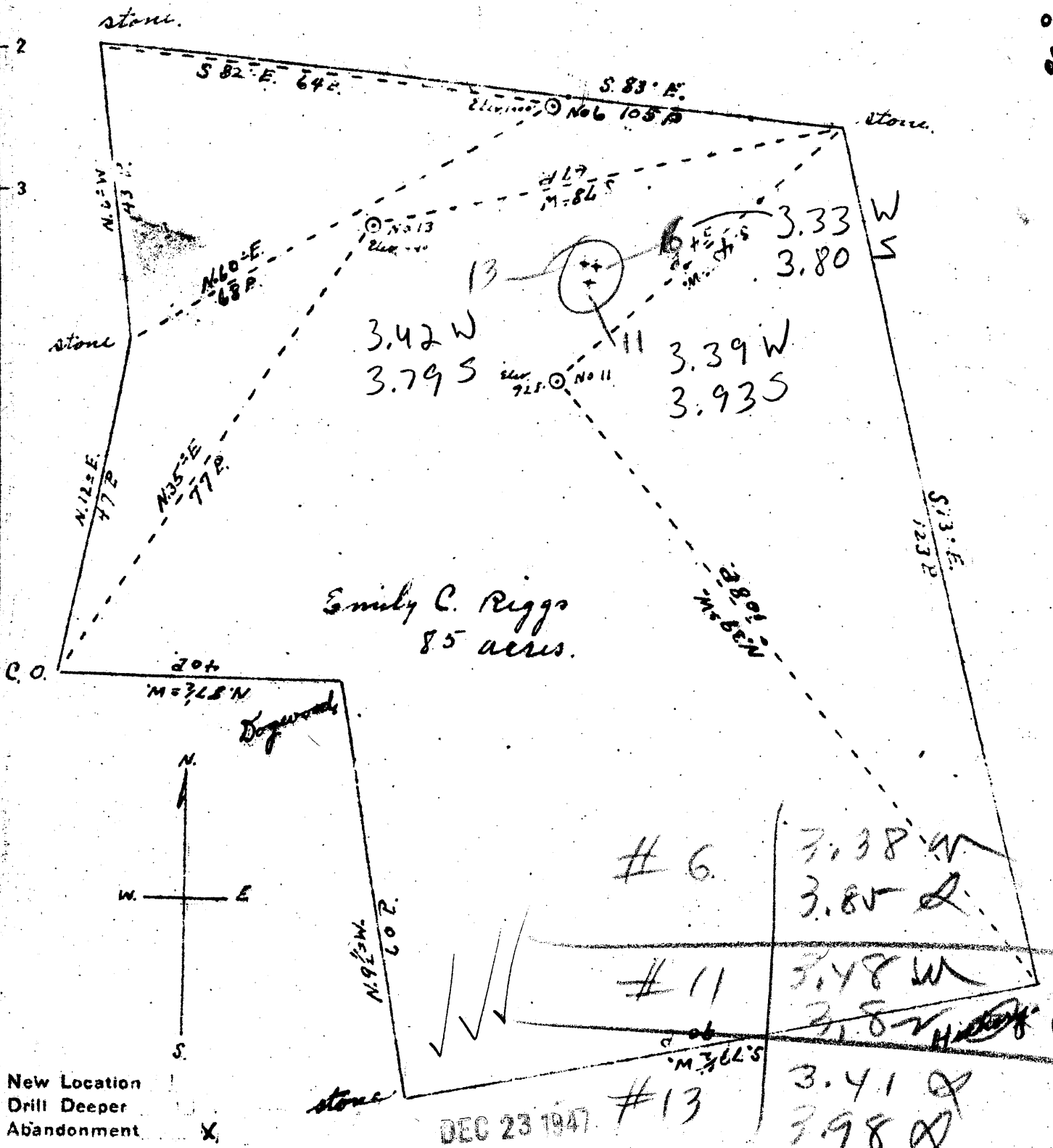

Company Dinamar Oil Co.  
 Address St. Marys W. Va.  
 Farm Emily C. Riggs  
 Tract \_\_\_\_\_ Acres 85 Lease No. \_\_\_\_\_  
 Well (Farm) No. 6, 11 & 13 Serial No. \_\_\_\_\_  
 Elevation (Spirit Level) No. 6, 1000', No. 11, 925', No. 13, 910'  
 Quadrangle West Union  
 County Sylar District Meade  
 Engineer Jno. Triplett  
 Engineer's Registration No. \_\_\_\_\_  
 File No. \_\_\_\_\_ Drawing No. \_\_\_\_\_  
 Date June 30 1947 Scale: 1" = 20 P.

STATE OF WEST VIRGINIA  
 DEPARTMENT OF MINES  
 OIL AND GAS DIVISION  
 CHARLESTON

WELL LOCATION MAP  
 FILE NO. JYL-459-A-#6  
JYL-460-A-#11  
JYL-461-A-#13

+ Denotes location of well on United States Topographic Maps, scale 1 to 62,500, latitude and longitude lines being represented by bold lines as shown

- Denotes one inch spacing of original tracing

JYL-459-460-461





EMILY C. RIGGS NO. 13 WELL.

261A

Meade District, Tyler County, W. Va.

By Dinsmeer & Co., St. Marys, W. Va.

Abandoned under permit Tyl-.....-A?

On 85 acres.

Elevation, 940' L.

Drilling completed in 1899.

6 $\frac{1}{4}$ " casing, 230'; 5 $\frac{3}{8}$ ", 825'; all left in.

Oil well. Abandonment reported to Dept. of Mines July 30, 1947.

Record to RCT from Mrs. Griffith Nov. 26, 1947. Old File No. 419.

	Top.	Bottom.
Pay	1074 -	....
Total depth		1095