

Latitude 39° 35'

Longitude 80° 45'

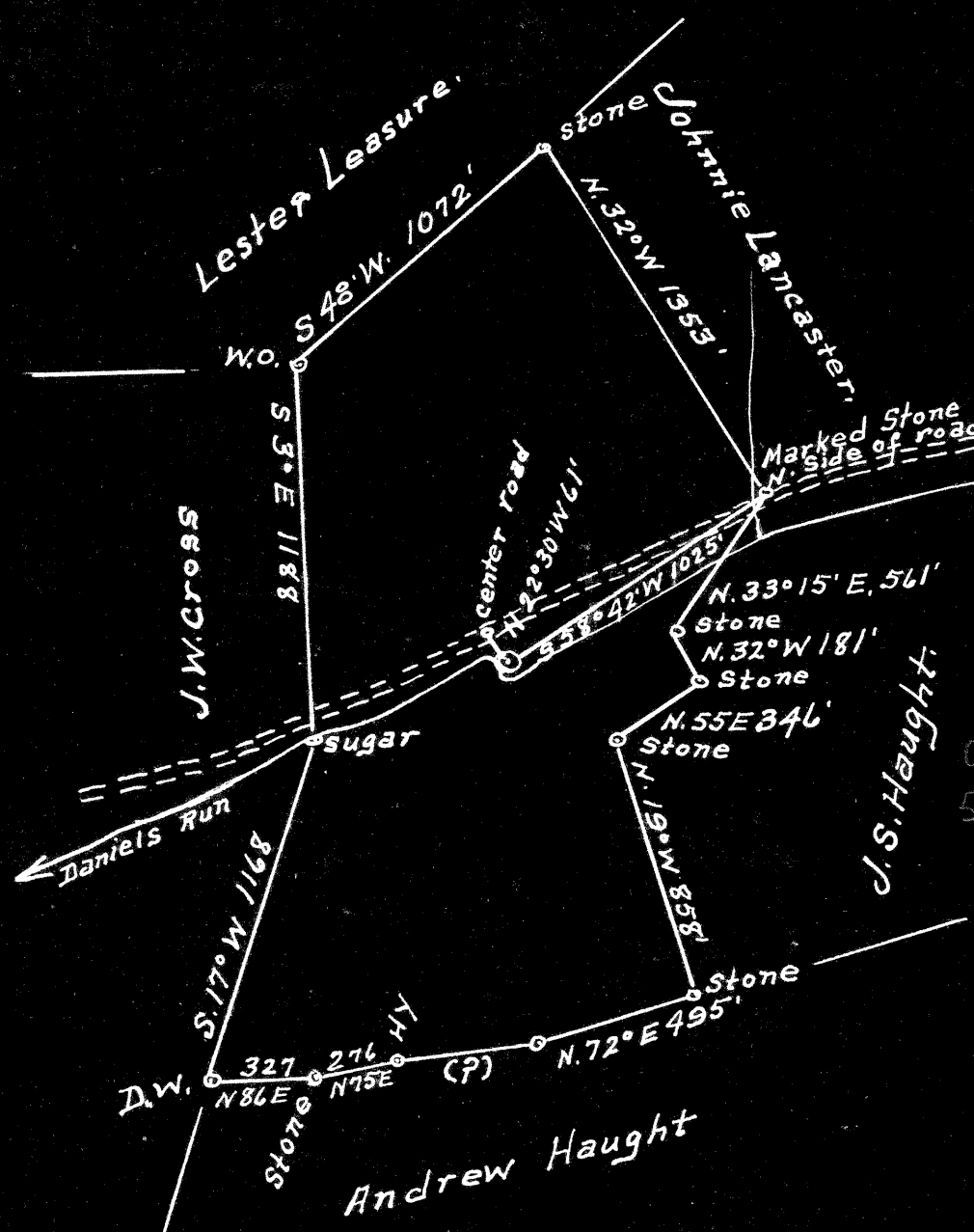

0.26
5.065

Surface & Coat J.W. Cross, Middlebourne, W.Va.

5.14 S
0.27 W

- New Location
- Drill Deeper
- Abandonment

Company A. M. Snider

Address Hundred, W.Va.

Farm J. E. Haught heirs.

Tract 1 Acres 69 1/2 Lease No. _____

Well (Farm) No. 1 Serial No. _____

Elevation (Spirit Level) 946'

Quadrangle New Martinsville

County Tyler District Ellsworth

Engineer A. L. Headley

Engineer's Registration No. _____

File No. _____ Drawing No. _____

Date 9-11-1948 Scale 1" = 600'

STATE OF WEST VIRGINIA
DEPARTMENT OF MINES
OIL AND GAS DIVISION
CHARLESTON

WELL LOCATION MAP
FILE NO. JYL-521-A

+ Denotes location of well on United States Topographic Maps, scale 1 to 62,500, latitude and longitude lines being represented by border lines as shown.

- Denotes one inch spaces on border line of original tracing.



STATE OF WEST VIRGINIA
DEPARTMENT OF MINES
OIL AND GAS DIVISION

469

WELL RECORD

Permit No. JVI-A

Oil or Gas Well X (KIND)

Company A. H. Spider
Address Harlow, West Virginia
Farm J. S. Hought heirs Acres 0.81
Location (waters) Daniels Run
Well No. 1 Elev. 246
District Alleworth County Tyler
The surface of tract is owned in fee by J. S. Cross
Middlebourne Address W. Va.
Mineral rights are owned by _____
Address _____
Drilling commenced No record
Drilling completed _____
Date Shot _____ From _____ To _____
With _____

Casing and Tubing	Used in Drilling	Left in Well	Packers
Size			Kind of Packer
16			
13			
10	No casing record was available on this well.		Size of
8 1/4			Depth set
6 5/8			
5 3/16			
3			Perf. top
2			Perf. bottom
Liners Used			Perf. top
			Perf. bottom

Open Flow _____ /10ths Water in _____ Inch
_____ /10ths Merc. in _____ Inch
Volume _____ Cu. Ft.
Rock Pressure _____ lbs. _____ hrs.
Oil _____ bbls., 1st 24 hrs.
Fresh water No record feet _____ feet
Salt water No record feet _____ feet

CASING CEMENTED _____ SIZE _____ No. Ft. _____ Date _____
COAL WAS ENCOUNTERED AT 506 FEET 36 INCHES
_____ FEET _____ INCHES _____ FEET _____ INCHES
_____ FEET _____ INCHES _____ FEET _____ INCHES

Formation	Color	Hard or Soft	Top	Bottom	Oil, Gas or Water	Depth Found	Remarks
Pittsburgh Coal			506	509			
Harford Sand			543	1101			
Salt Sand			1382	1637			
Injun Sand			1869	2036			
Fifty Foot			2418	2444			
Gordon Sand			2661	2701			
Total Depth				2717			

Please note that no well record was available on the above well. The above strata was calculated from nearby well. No casing record was available.



J. E. HAUGHT HEIRS NO. 1 WELL.

5876

Ellsworth District, Tyler County, W. Va.
By A. M. Snider, Hundred, W. Va.
Abandoned under permit Tyl-.....-A?
On 69 $\frac{1}{2}$ acres, on Daniels Run.
Elevation, 946' L.
Surface owned by J. W. Cross, Middlebourne, W. Va.
Date of completion, etc., no record.
No record of water.
No casing record was available on this well.
Coal was encountered at 596-599'.
Oil well. Record to Dept. of Mines stamped Sept. 27, 1948.
Record to RCT from Mrs. Griffith Feb. 3, 1949. Old File No. 469.

	Top.	Bottom.
Pittsburgh Coal	596	- 599
Dunkard Sand	943	- 1101
Salt Sand	1382	- 1637
Big Injun Sand	1869	- 2036
Fifty-foot Sand	2418	- 2444
Gordon Sand	2661	- 2701
Total depth		2717

Please note that no well record was available on the above well.
The above strata were calculated from near-by well. No casing record
was available.