

Latitude 39° 30'

Longitude 81° 00'

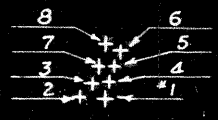
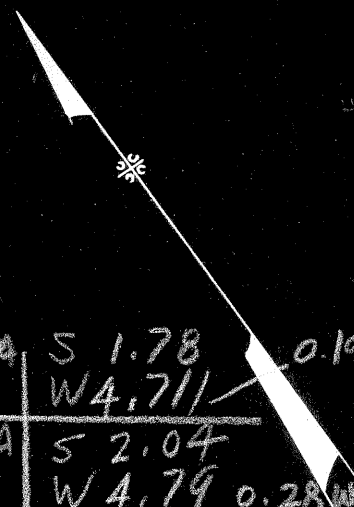

A. J. Monteith

D. H. WELLS

45 Acres ±

Blanche Wells

661-A	S 1.78	0.19 W of 81°05'
#6	W 4.711	
663-A	S 2.04	
#1	W 4.79	0.28 W of 81°05'
664-A	S 2.02	
#2	W 4.91	0.90 W of 81°05'
665-A	S 1.96	
#3	W 4.85	0.32 W of 81°05'
666-A	S 1.94	
#4	W 4.76	0.24 W of 81°05'
667-A	S 1.87	
#5	W 4.73	0.21 W of 81°05'
<hr/>		
668-A	S 1.87	
#7	W 4.82	0.30 W of 81°05'
669-A	S 1.73	
#8	W 4.78	0.26 W of 81°05'

- JYL-661-A-#6
- JYL-663-A-#1
- JYL-664-A-#2
- JYL-665-A-#3
- JYL-666-A-#4
- JYL-667-A-#5
- JYL-668-A-#7
- JYL-669-A-#8

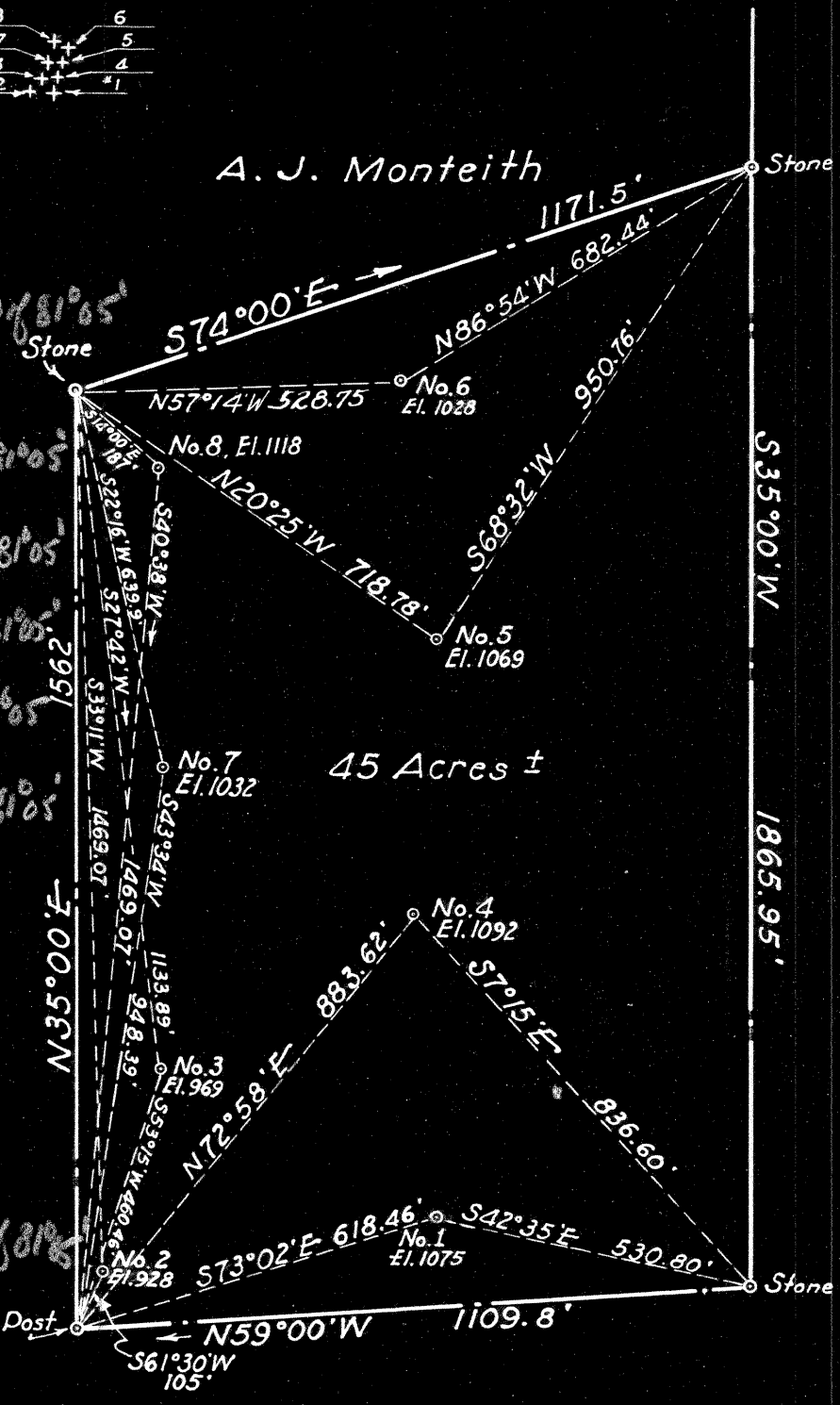

New Location

Drill Deeper

Abandonment

A. & S. Thistle

Company WISER OIL CO.

Address Sistersville, W. Va.

Farm NICHOLAS WELLS

Tract \_\_\_\_\_ Acres 45 Lease No. \_\_\_\_\_

Well (Farm) No. 6, 7 And 8 Serial No. \_\_\_\_\_

Elevation (Spirit Level) SEE MAP ABOVE

Quadrangle St. Marys

County Tyler District Union

Engineer L. G. Merrill

Engineer's Registration No. 152

File No. \_\_\_\_\_ Drawing No. \_\_\_\_\_

Date Sept. 18, 1950 Scale 1" = 300'

STATE OF WEST VIRGINIA  
 DEPARTMENT OF MINES  
 OIL AND GAS DIVISION  
 CHARLESTON

**WELL LOCATION MAP**  
 FILE NO. \_\_\_\_\_

+ Denotes location of well on United States Topographic Maps, scale 1 to 62,500, latitude and longitude lines being represented by border lines as shown.

- Denotes one inch spaces on border line of original tracing.



STATE OF WEST VIRGINIA  
DEPARTMENT OF MINES  
OIL AND GAS DIVISION

574

WELL RECORD

Permit No. Typ-661-82

Oil or Gas Well Oil  
(KIND)

Company The Wiser Oil Company  
Address Sistersville, West Virginia  
Farm Nick W. Wells Acres 45  
Location (waters) \_\_\_\_\_  
Well No. 6 Elev. \_\_\_\_\_  
District Union County Tyler  
The surface of tract is owned in fee by N. W. Wells  
Heirs Address Bens Run, W. Va.  
Mineral rights are owned by N.W. Wells Heirs  
Address Bens Run, W. Va.  
Drilling commenced July 21, 1917  
Drilling completed Aug. 23, 1917  
Date Shot 8/28/17 From 1804 To 1810  
With 30 qts. LNG  
Open Flow /10ths Water in \_\_\_\_\_ Inch  
/10ths Merc. in \_\_\_\_\_ Inch  
Volume \_\_\_\_\_ Cu. Ft.  
Rock Pressure \_\_\_\_\_ lbs. \_\_\_\_\_ hrs.  
Oil \_\_\_\_\_ bbls., 1st 24 hrs.  
Fresh water \_\_\_\_\_ feet \_\_\_\_\_ feet  
Salt water \_\_\_\_\_ feet \_\_\_\_\_ feet

Casing and Tubing	Used in Drilling	Left in Well	Packers
Size			Kind of Packer
16			
13			
10	155'	pulled	Size of
8 3/4	950'	pulled	
6 5/8	1680		Depth set
5 3/16			
3			Perf. top
2			Perf. bottom
Liners Used			Perf. top
			Perf. bottom

CASING CEMENTED	SIZE	No. Ft.	Date

COAL WAS ENCOUNTERED AT	FEET	INCHES

Formation	Color	Hard or Soft	Top	Bottom	Oil, Gas or Water	Depth Found	Remarks
Slate			175				
Big Lime			1680				
Keener Sand, Top			1749				
Show in Keener			1764				
Keener, Bottom			1784				
Big Injun			1805				
Pay in Injun			1805				
Bottom of hole			1839				

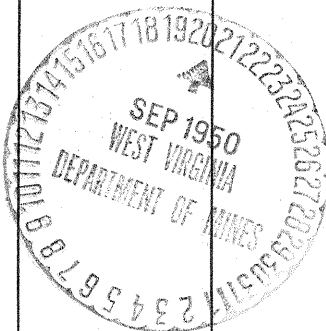

Formation	Color	Hard or Soft	Top	Bottom	Oil, Gas or Water	Depth Found	Remarks

Date September 18, 19 50

APPROVED THE WISER OIL COMPANY, Owner

By [Signature]  
President (Title)