

Latitude 39° 30'

Longitude 81° 00'

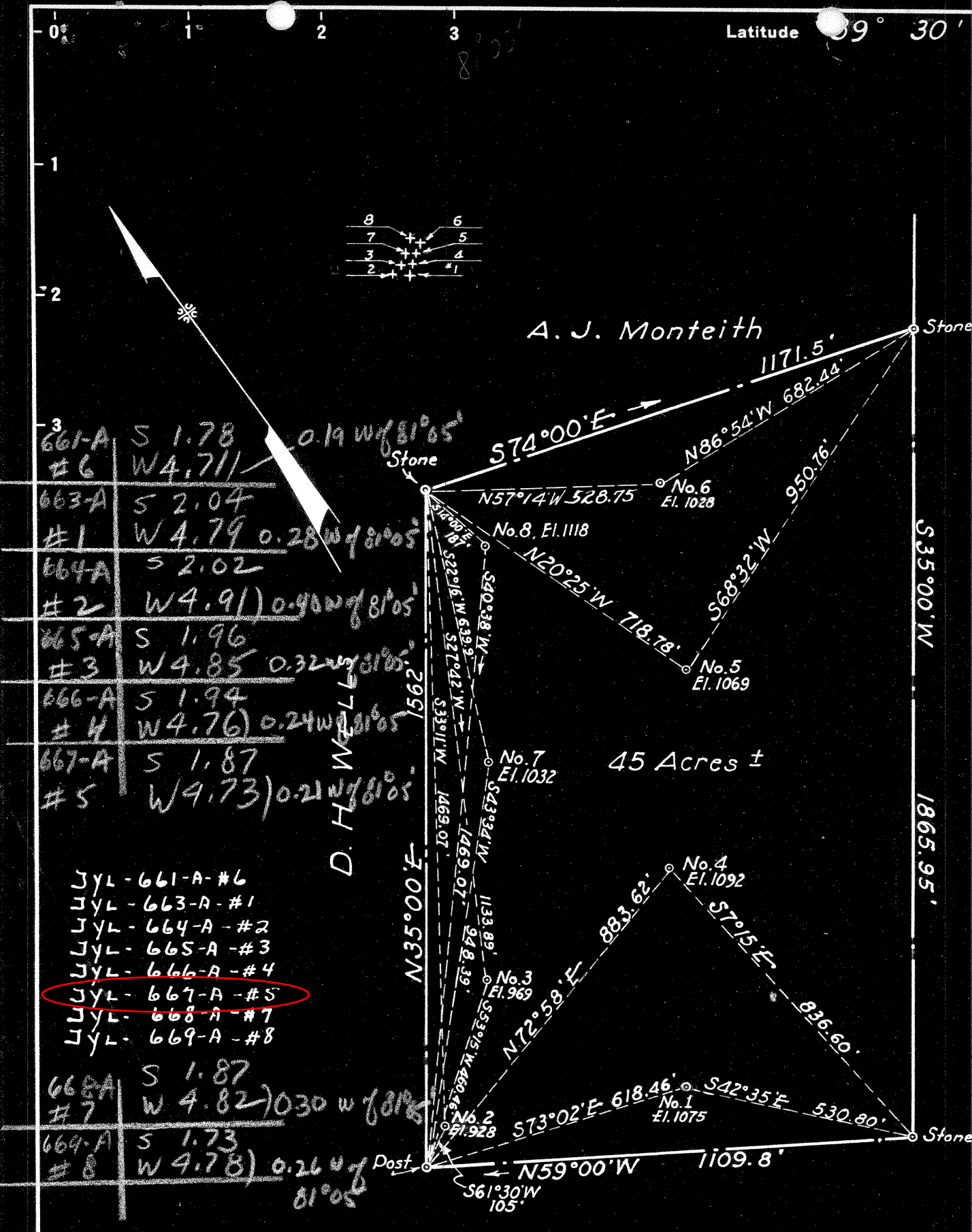

661-A	S 1.78	0.19 W of 81°05'
#6	W 4.711	
663-A	S 2.04	
#1	W 4.79	0.28 W of 81°05'
664-A	S 2.02	
#2	W 4.91	0.90 W of 81°05'
665-A	S 1.96	
#3	W 4.85	0.32 W of 81°05'
666-A	S 1.94	
#4	W 4.76	0.24 W of 81°05'
667-A	S 1.87	
#5	W 4.73	0.21 W of 81°05'

- JYL-661-A-#6
- JYL-663-A-#1
- JYL-664-A-#2
- JYL-665-A-#3
- JYL-666-A-#4
- JYL-667-A-#5
- JYL-668-A-#7
- JYL-669-A-#8

668-A	S 1.87	
#7	W 4.82	0.30 W of 81°05'
669-A	S 1.73	
#8	W 4.78	0.26 W of 81°05'

New Location
 Drill Deeper
 Abandonment

A. & S. Thistle

Company WISER OIL CO.
 Address Sistersville, W. Va.
 Farm NICHOLAS WELLS
 Tract _____ Acres 45 Lease No. _____
 Well (Farm) No. 6, 7 And 8 Serial No. _____
 Elevation (Spirit Level) SEE MAP ABOVE
 Quadrangle St. Marys
 County Tyler District Union
 Engineer L. G. Merrill
 Engineer's Registration No. 152
 File No. _____ Drawing No. _____
 Date Sept. 18, 1950 Scale 1" = 300'

STATE OF WEST VIRGINIA
 DEPARTMENT OF MINES
 OIL AND GAS DIVISION
 CHARLESTON

WELL LOCATION MAP

FILE NO. _____

+ Denotes location of well on United States Topographic Maps, scale 1 to 62,500, latitude and longitude lines being represented by border lines as shown.

- Denotes one inch spaces on border line of original tracing.



STATE OF WEST VIRGINIA
DEPARTMENT OF MINES
OIL AND GAS DIVISION

578

Permit No. Tyl - 667 - 3e

WELL RECORD

Oil or Gas Well Oil
(KIND)

Company The Wiser Oil Company
Address Sistersville, West Va.
Farm N.W. Wells Hrs. Acres 45
Location (waters) _____
Well No. 5 Elev. _____
District Union County Tyler
The surface of tract is owned in fee by N.W. Wells Hrs.
Address Bens Run, W.Va.
Mineral rights are owned by N. W. Wells Hrs.
Address Bens Run, W.Va.
Drilling commenced June 7, 1917
Drilling completed July 9, 1917
Date Shot _____ From _____ To _____
With 30 qts each
Open Flow _____ /10ths Water in _____ Inch
_____ /10ths Merc. in _____ Inch
Volume _____ Cu. Ft.
Rock Pressure _____ lbs. _____ hrs.
Oil _____ bbls., 1st 24 hrs.
Fresh water _____ feet _____ feet
Salt water _____ feet _____ feet

Casing and Tubing	Used in Drilling	Left in Well	Packers
Size			Kind of Packer
16			
13			
10	153	pulled	Size of
8 1/4	995	pulled	
6 5/8	1705		Depth set
5 3/16			
3			Perf. top
2			Perf. bottom
Liners Used			Perf. top
			Perf. bottom

CASING CEMENTED _____ SIZE _____ No. Ft. _____ Date _____

COAL WAS ENCOUNTERED AT _____ FEET _____ INCHES
_____ FEET _____ INCHES FEET _____ INCHES
_____ FEET _____ INCHES FEET _____ INCHES

Formation	Color	Hard or Soft	Top	Bottom	Oil, Gas or Water	Depth Found	Remarks
Keener			1790	1825			
Injun pay			1850				
Second pay			1872				
Total depth			1879				

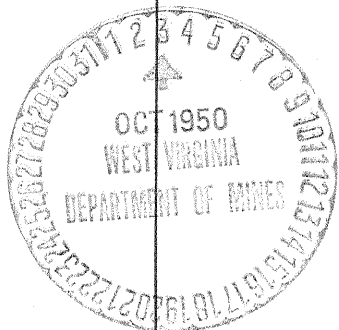

(Over)

NOV 18 1950

Formation	Color	Hard or Soft	Top	Bottom	Oil, Gas or Water	Depth Found	Remarks

Date _____, 19_____

APPROVED THE WISER OIL COMPANY, Owner

By Paul H. J. [Signature]
President (Title)