

Latitude 39° 30'

Longitude 81° 00'

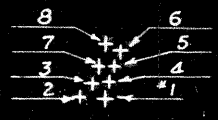
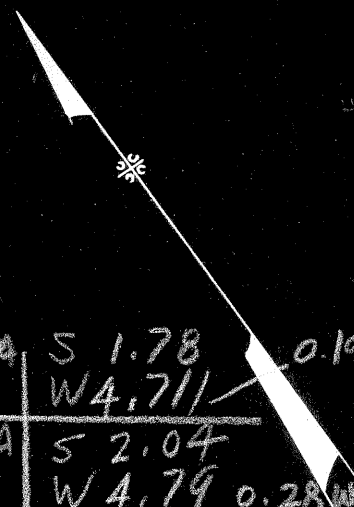

A. J. Monteith

661-A	S 1.78	0.19 W of 81°05'
#6	W 4.711	
663-A	S 2.04	
#1	W 4.79	0.28 W of 81°05'
664-A	S 2.02	
#2	W 4.91	0.90 W of 81°05'
665-A	S 1.96	
#3	W 4.85	0.32 W of 81°05'
666-A	S 1.94	
#4	W 4.76	0.24 W of 81°05'
667-A	S 1.87	
#5	W 4.73	0.21 W of 81°05'

D. H. WELLS

- JYL-661-A-#6
- JYL-663-A-#1
- JYL-664-A-#2
- JYL-665-A-#3
- JYL-666-A-#4
- JYL-667-A-#5
- JYL-668-A-#7
- JYL-669-A-#8

668-A	S 1.87	
#7	W 4.82	0.30 W of 81°05'
669-A	S 1.73	
#8	W 4.78	0.26 W of 81°05'

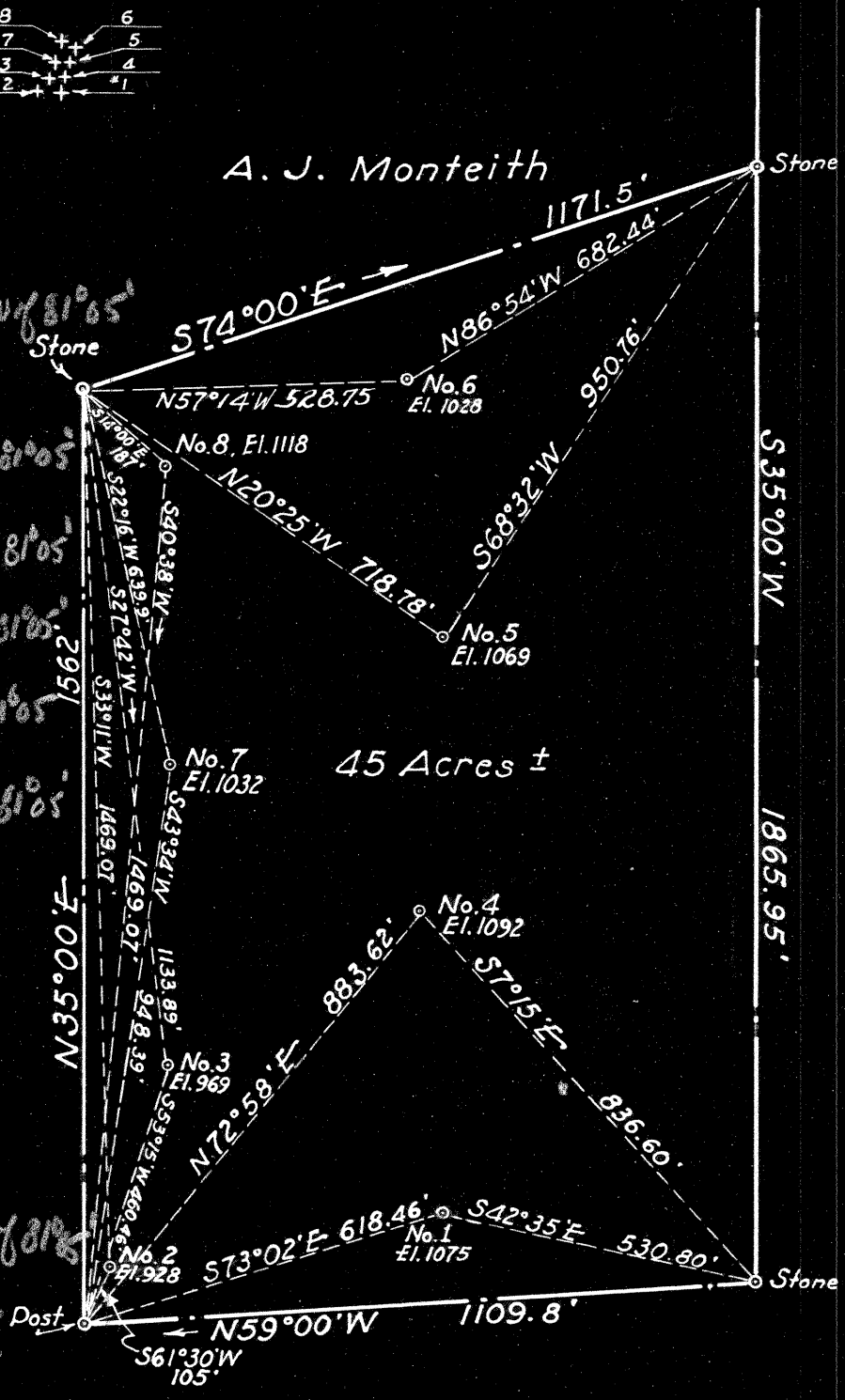

45 Acres ±

Blanche Wells

A. & S. Thistle

New Location

Drill Deeper

Abandonment

Company WISER OIL CO.

Address Sistersville, W. Va.

Farm NICHOLAS WELLS

Tract _____ Acres 45 Lease No. _____

Well (Farm) No. 6, 7 And 8 Serial No. _____

Elevation (Spirit Level) SEE MAP ABOVE

Quadrangle St. Marys

County Tyler District Union

Engineer L. G. Merrill

Engineer's Registration No. 152

File No. _____ Drawing No. _____

Date Sept. 18, 1950 Scale 1" = 300'

STATE OF WEST VIRGINIA
DEPARTMENT OF MINES
OIL AND GAS DIVISION
CHARLESTON

WELL LOCATION MAP
FILE NO. _____

+ Denotes location of well on United States Topographic Maps, scale 1 to 62,500, latitude and longitude lines being represented by border lines as shown.

- Denotes one inch spaces on border line of original tracing.



STATE OF WEST VIRGINIA
DEPARTMENT OF MINES
OIL AND GAS DIVISION

640

WELL RECORD

Permit No. Ab 668-A

Oil or Gas Well oil
(KIND)

Company The Wiser Oil Company
Address Sistersville, West Va.
Farm N. W. Wells Hrs. Acres 45
Location (waters) _____
Well No. 7 Elev. 1035
District Union County Tyler
The surface of tract is owned in fee by N.W. Wells Hrs.
Address Bens Run, W. Va.
Mineral rights are owned by N.W. Wells Hrs.
Address Bens Run, W. Va.
Drilling commenced November 23, 1922
Drilling completed January 20, 1923
Date Shot 1/22/23 From _____ To _____
With _____

Casing and Tubing	Used in Drilling	Left in Well	Packers
Size			Kind of Packer
16			
13			
10			Size of
8 1/4			
6 5/8	1657		Depth set
5 3/16			
3			Perf. top
2			Perf. bottom
Liners Used			Perf. top
			Perf. bottom

Open Flow _____ /10ths Water in _____ Inch
_____ /10ths Merc. in _____ Inch
Volume _____ Cu. Ft.
Rock Pressure _____ lbs. _____ hrs.
Oil _____ bbls., 1st 24 hrs.
Fresh water _____ feet _____ feet
Salt water _____ feet _____ feet

CASING CEMENTED	SIZE	No. Ft.	Date
COAL WAS ENCOUNTERED AT _____ FEET _____ INCHES			
	_____ FEET	_____ INCHES	_____ FEET _____ INCHES
	_____ FEET	_____ INCHES	_____ FEET _____ INCHES

Formation	Color	Hard or Soft	Top	Bottom	Oil, Gas or Water	Depth Found	Remarks
X Conductor			0	8			
Lime	white	hard	8	15			
Red rock			15	30			
Sand			30	60			
Red rock			60	85			
Lime			85	135			
Slate			135	149			
Sand			149	187			
Slate			187	192			
Slate			192	230			
Sand			230	280			
Red rock			280	340			
Lime	white	hard	340	370			
Lime	red	hard	370	430			
Red rock & shell			430	560			
Lime	gray		560	625			
Red rock light			625	650			
Lime shell		hard	650	670			
Top Big Red			670	760			
Sand		hard	760	775			
Slate	light	soft	775	825			
Pink rock	pink	soft	825	867			
Cow Run			867	915			
Red rock			915	950			
Sand			950	970			
Slate	light	soft	970	1000			
Slate	dark	soft	1000	1090			
Sand	light	hard	1090	1155			
Slate	dark	soft	1155	1173			
Sand	light	soft	1173	1205			
Slate	dark		1205	1290			
Sand			1290	1335			
Slate			1335	1375			
Sand			1375	1420			
Slate	black	soft	1420	1425			
3rd S. Sand			1425	1580			

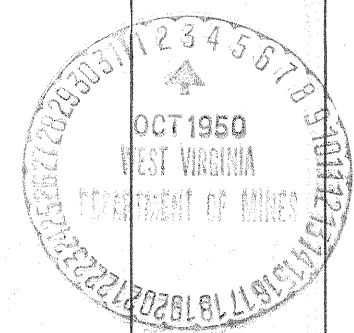

NOV 23 1951

Formation	Color	Hard or Soft	Top	Bottom	Oil, Gas or Water	Depth Found	Remarks
Slate	black		1580	1615			
Maxon sand			1615	1640			
Slate	black	soft	1640	1655			
Big Lime			1655	1753			
Keener			1753	1777	oil	1763-73	
Slate			1777	1807			
Injun	dark brkn.		1807	1828	oil	1819-24	
Total Depth			1828				

Date _____, 19____

APPROVED THE WISER OIL COMPANY, Owner

By Paul W. Hunschundt
President (Title)