

Latitude 39° 35'

Longitude 80° 50'

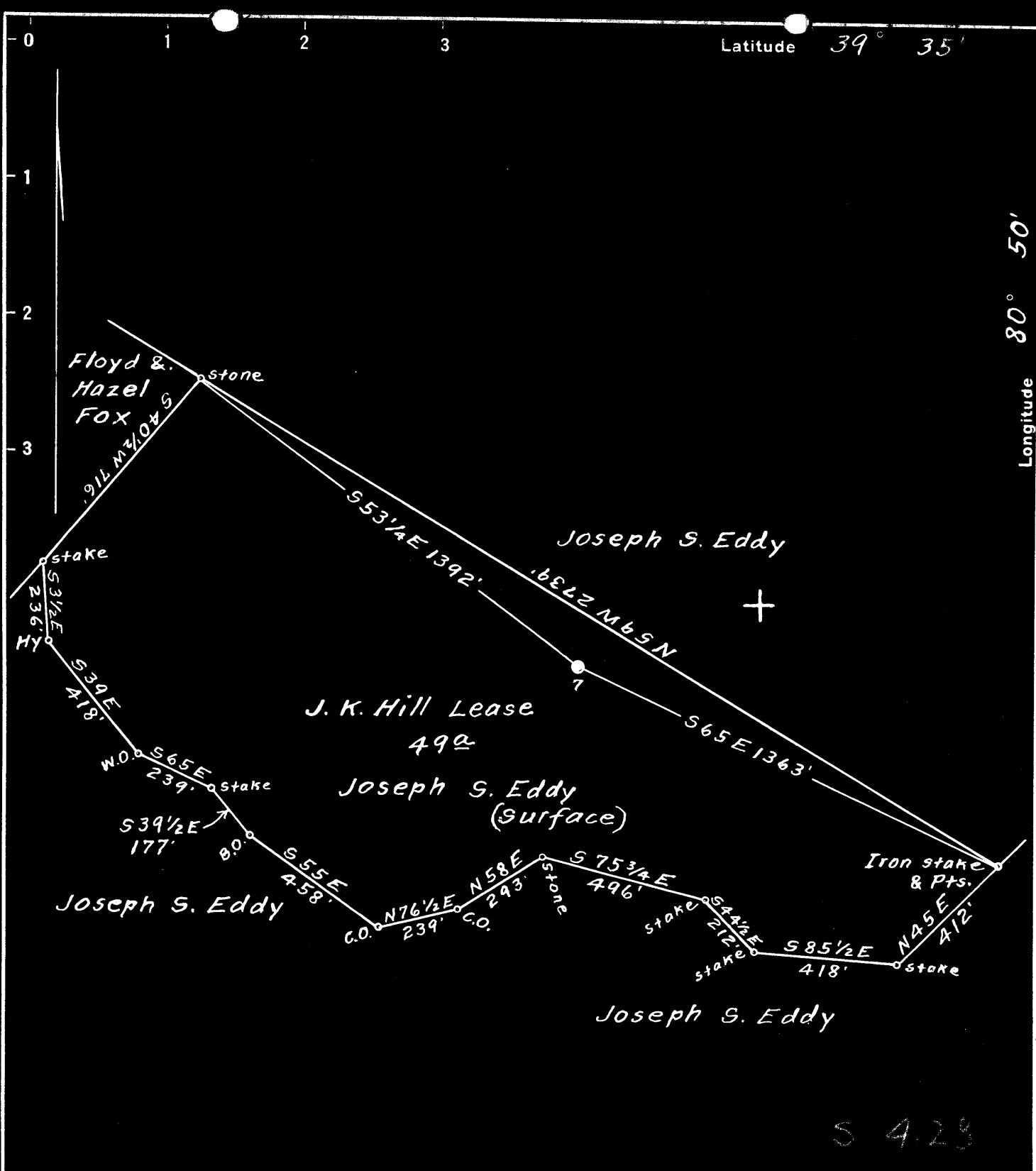

Surface owned by Joseph S. Eddy.
 Address: Mr. Joseph S. Eddy, R.F.D. No. 2, Middlebourne,
 No Coal. W. Va.

S 4.28
 U 2.02

- New Location...
- Drill Deeper.....
- Abandonment.....

On 800' Map N56. Sqs. N6 W14.

Company Salem Supply Co.
 Address Salem, W. Va.
 Farm J.K. Hill
 Tract _____ Acres 49 Lease No. _____
 Well (Farm) No. 7 Serial No. _____
 Elevation (Spirit Level) Floor- 980.83
Ground- 977.33
 Quadrangle New Martinsville
 County Tyler District Ellsworth
 Engineer Elsworth Stainer
 Engineer's Registration No. 2221
 File No. _____ Drawing No. _____
 Date Oct. 12th, 1950 Scale 1" = 400 Feet

STATE OF WEST VIRGINIA
 DEPARTMENT OF MINES
 OIL AND GAS DIVISION
 CHARLESTON

WELL LOCATION MAP
 FILE NO. JYL-670-A

- + Denotes location of well on United States Topographic Maps, scale 1 to 62,500, latitude and longitude lines being represented by border lines as shown.
- Denotes one inch spaces on border line of original tracing.