

Latitude 39° 35'

Longitude 80° 50'

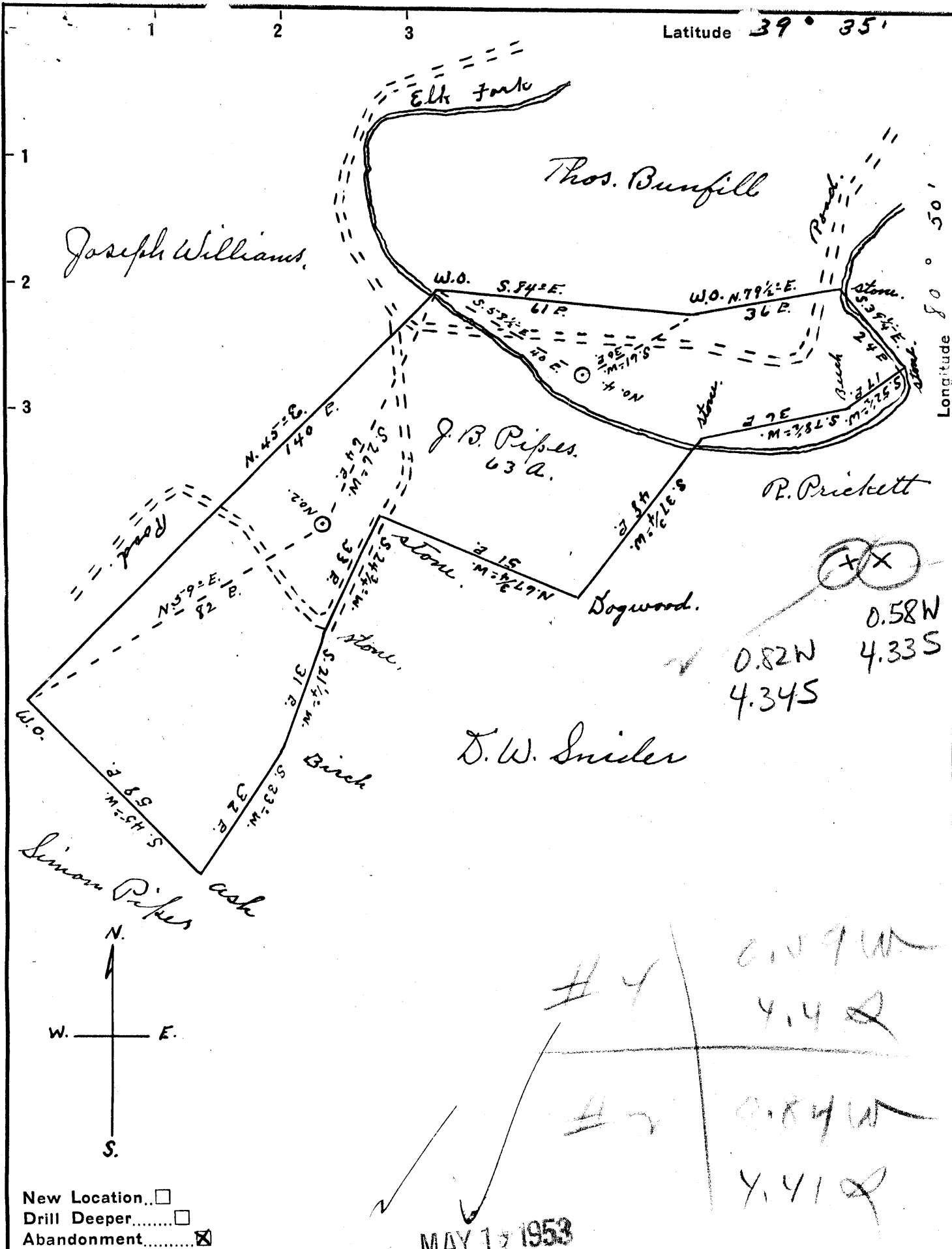

X
 0.58 W
 4.33 S
 0.82 W
 4.34 S

MAY 17 1953

- New Location...
- Drill Deeper...
- Abandonment...

Company Reno Oil Company
 Address Sistersville W. Va.
 Farm J. B. Pipes
 Tract _____ Acres 63 Lease No. _____
 Well (Farm) No. 274 Serial No. _____
 Elevation (Spirit Level) No. 2, 820. No 4, 740
 Quadrangle New Martinsville
 County Tyler District Ellsworth
 Engineer Robert R. Anderson
By Jno Triplett, Surveyor.
 Engineer's Registration No. 296
 File No. _____ Drawing No. _____
 Date Nov. 10 1952 Scale 1" = 30 P.

STATE OF WEST VIRGINIA
 DEPARTMENT OF MINES
 OIL AND GAS DIVISION
 CHARLESTON

WELL LOCATION MAP

FILE NO. JYL-828-A-#4
JYL-829-A-#2

+ Denotes location of well on United States Topographic Maps, scale 1 to 62,500, latitude and longitude lines being represented by border lines as shown.

- Denotes one inch spaces on border line of original tracing.

STATE OF WEST VIRGINIA
DEPARTMENT OF MINES
OIL AND GAS DIVISION

734

WELL RECORD

Permit No.

Oil or Gas Well..... 011
(Kind)

Company..... **Reno Oil Company**
 Address..... **Sistersville, W. Va.**
 Farm..... **J. B. Pipes** Acres..... **63**
 Location (waters).....
 Well No..... **Four** Elev. **745**
 District..... **Ellsworth** County..... **Tyler**
 The surface of tract is owned in fee by..... **J. B. Pipes**
 Address.....
 Mineral rights are owned by.....
 Address.....
 Drilling commenced.....
 Drilling completed.....
 Date shot..... Depth of shot.....
 Open Flow /10ths Water in..... Inch
 /10ths Merc. in..... Inch
 Volume..... Cu. Ft.
 Rock Pressure..... lbs..... hrs.
 Oil..... bbls., 1st 24 hrs.
 Fresh water..... feet..... feet
 Salt water..... feet..... feet

Casing and Tubing	Used in Drilling	Left in Well	Packers
Size			Kind of Packer.....
16.....			
13.....			Size of.....
10.....			Depth set.....
8 1/4.....	870	870	
6.....	1581	1581	
5 3/16.....			
3.....			Perf. top.....
2.....			Perf. bottom.....
Liners Used.....			Perf. top.....
			Perf. bottom.....

CASING CEMENTED..... SIZE..... No. Ft..... Date.....
 COAL WAS ENCOUNTERED AT..... FEET..... INCHES
 FEET..... INCHES..... FEET..... INCHES
 FEET..... INCHES..... FEET..... INCHES

Formation	Color	Hard or Soft	Top	Bottom	Oil, Gas or Water	Depth Found	Remarks
Cow Run Sand			790'				
Salt Sand			1135				
Lime Stone			1580				
Big Injun Sand			1646				
1st Pay			1652				
2nd Pay			1657				
Total Depth			No record.				

C

May 5th, 1953.

RENO OIL COMPANY,

By

Arthur Davis

Asst. Treas.

