

Latitude 30'

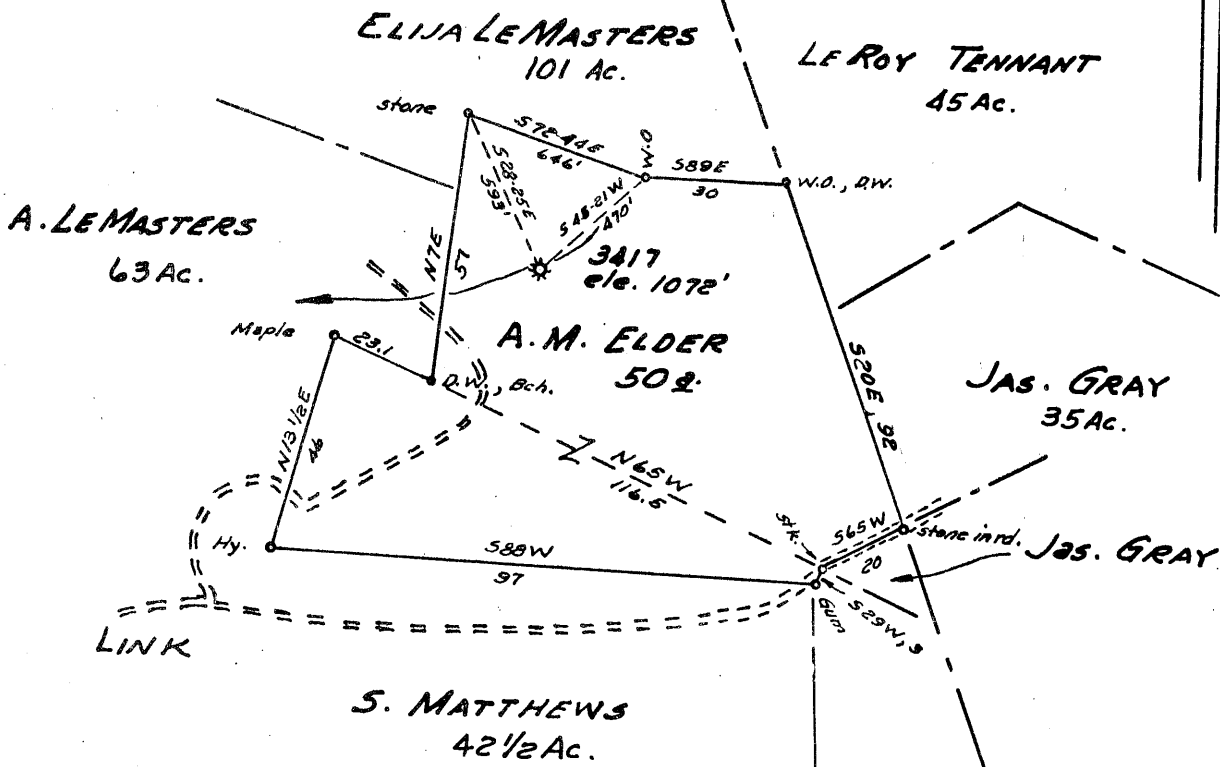

3.97 W  
0.80 S

Longitude 80° 40'



4.02 W  
0.80 S

New Location..   
 Drill Deeper.....   
 Abandonment.....

JUN 28 1954

Map. Sh. 46 N4, W7 F.B. 1045 p. 35

Company HOPE NATURAL GAS CO.  
 Address CLARKSBURG W.VA.  
 Farm A. M. ELDER  
 Tract \_\_\_\_\_ Acres 50 Lease No. 3850  
 Well (Farm) No. \_\_\_\_\_ Serial No. 3417  
 Elevation (Spirit Level) 1072'  
 Quadrangle CENTERPOINT  
 County TYLER District ELLSWORTH  
 Engineer Guy H. Bradley  
 Engineer's Registration No. 2425  
 File No. \_\_\_\_\_ Drawing No. \_\_\_\_\_  
 Date 6-10-54 Scale 1" = 40 p.

STATE OF WEST VIRGINIA  
 DEPARTMENT OF MINES  
 OIL AND GAS DIVISION  
 CHARLESTON

WELL LOCATION MAP  
 FILE NO. JYL-835-A

+ Denotes location of well on United States Topographic Maps, scale 1 to 62,500, latitude and longitude lines being represented by border lines as shown.

- Denotes one inch spaces on border line of original tracing.

A.M. ELDER NO. 3417 - HOPE N.G. Co. - TYL-835-A



STATE OF WEST VIRGINIA  
DEPARTMENT OF MINES  
OIL AND GAS DIVISION

740

WELL RECORD

Permit No. 741-835A

Oil or Gas Well Gas  
(KIND)

Company Hope Natural Gas Company  
Address 445 West Main St., Clarksburg, W. Va.  
Farm A. M. Alder Acres 50  
Location (waters) \_\_\_\_\_  
Well No. 3117 Elev. 1072'  
District Ellsworth County Tyler  
The surface of tract is owned in fee by \_\_\_\_\_  
Address \_\_\_\_\_  
Mineral rights are owned by \_\_\_\_\_  
Address \_\_\_\_\_  
Drilling commenced June 17, 1914  
Drilling completed Aug. 17, 1914  
Date Shot 11-3-20 From 2820 To 2828  
With 20 Qts.  
Open Flow /10ths Water in \_\_\_\_\_ Inch  
/10ths Merc. in \_\_\_\_\_ Inch  
Volume \_\_\_\_\_ Cu. Ft.  
Rock Pressure \_\_\_\_\_ lbs. \_\_\_\_\_ hrs.  
Oil None bbls., 1st 24 hrs.  
Fresh water None feet \_\_\_\_\_ feet  
Salt water None feet \_\_\_\_\_ feet

Casing and Tubing	Used in Drilling	Left in Well	Packers
Size			
16			Kind of Packer
13			
10	<u>296</u>	<u>Pulled</u>	Size of
8 1/4	<u>1285</u>	<u>Pulled</u>	
6 5/8	<u>2069</u>	<u>2069</u>	Depth set
5 3/16	<u>2830</u>	<u>Pulled</u>	
3			Perf. top
2	<u>2943</u>	<u>2943</u>	Perf. bottom
Liners Used			Perf. top
			Perf. bottom

CASING CEMENTED \_\_\_\_\_ SIZE \_\_\_\_\_ No. Ft. \_\_\_\_\_ Date \_\_\_\_\_  
No cementing  
COAL WAS ENCOUNTERED AT 290 FEET 72 INCHES  
\_\_\_\_\_ FEET \_\_\_\_\_ INCHES FEET \_\_\_\_\_ INCHES  
\_\_\_\_\_ FEET \_\_\_\_\_ INCHES FEET \_\_\_\_\_ INCHES

Formation	Color	Hard or Soft	Top	Bottom	Oil, Gas or Water	Depth Found	Remarks
Coal			290	296			
Little Dunkard			1050	1075			
Big Dunkard			1160	1190			
Gas Sand			1275	1305			
First Salt			1350	1415			
2nd Salt			1630	1690			
MAXON			1900	1940			
BIG LIME			1995	2060			
BIG INJUN			2060	2212			
Squaw			2215	2250			
GANTZ			2395	2502			
Fifty Foot			2594	2615			
Thirty Foot			2650	2680			
Gordon Stray			2814	2836	Gas	2822'	
Total Depth				3102'			

Hole was filled from 3102' to 2913' August 27, 1920

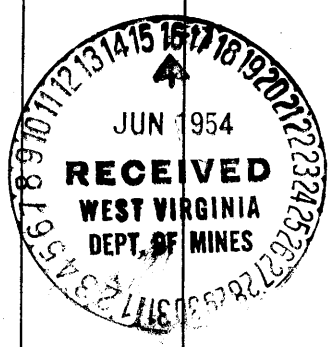

NOV 12 1954

Formation	Color	Hard or Soft	Top	Bottom	Oil, Gas or Water	Depth Found	Remarks

Date June 15, 1954, 19

APPROVED Hope Natural Gas Company, Owner

By \_\_\_\_\_ (Title)

*Quiley*