

2 3

LATITUDE 30 1

LONGITUDE 80 45

0.50 W
0.87 S

+

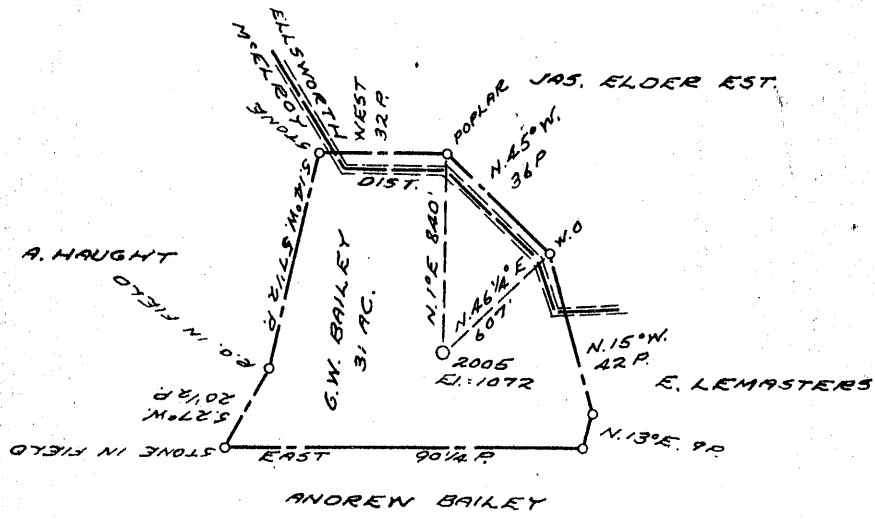

COAL OWNED BY _____

NEW LOCATION.....
 DRILL DEEPER.....
 ABANDONMENT.....

OCT 11 1956

0188D

COMPANY THE MANUFACTURERS LIGHT & HEAT
 ADDRESS 800 UNION TRUST BLDG. PGH. PA.
 FARM GEO. W. BAILEY
 TRACT _____ ACRES 31 LEASE No. 3661
 WELL (FARM) No. 1 SERIAL No. 2005
 ELEVATION (SPIRIT LEVEL) 1072'
 QUADRANGLE WEST UNION
 COUNTY TYLER DISTRICT MC ELROY
 ENGINEER Thomas E. Virgin - J.M.
 ENGINEER'S REGISTRATION No. 1503
 FILE No. _____ DRAWING No. Y-15-425
 DATE 17 JULY 1956 SCALE 1" = 800'

STATE OF WEST VIRGINIA
 DEPARTMENT OF MINES
 OIL AND GAS DIVISION
 CHARLESTON

WELL LOCATION MAP

FILE No. JYL-877-A

+ DENOTES LOCATION OF WELL ON UNITED STATES TOPOGRAPHIC MAPS, SCALE 1 TO 62,500, LATITUDE AND LONGITUDE LINES BEING REPRESENTED BY BORDER LINES AS SHOWN.

- DENOTES ONE INCH SPACES ON BORDER LINE OF ORIGINAL TRACING.



767

STATE OF WEST VIRGINIA
DEPARTMENT OF MINES
OIL AND GAS DIVISION

West Union
Quadrangle

Permit No. 877-A

WELL RECORD

Oil or Gas Well Gas
(KIND)

Company **THE MANUFACTURERS LIGHT AND HEAT COMPANY**
 Address **800 UNION TRUST BUILDING, PGH., PA.**
 Farm **George W. Bailey** Acres **31**
 Location (waters) **(1)**
 Well No. **2005** Elev. **1072'**
 District **McElroy** County **Tyler**
 The surface of tract is owned in fee by _____
 Address _____
 Mineral rights are owned by _____
 Address _____
 Drilling commenced **Nov. 7, 1916**
 Drilling completed **Dec. 16, 1916**
 Date Shot _____ From _____ To _____
 With _____
 Open Flow _____ /10ths Water in _____ Inch
 _____ /10ths Merc. in _____ Inch
 Volume _____ Cu. Ft.
 Rock Pressure _____ lbs. _____ hrs.
 Oil _____ bbls., 1st 24 hrs.
 Fresh water _____ feet _____ feet
 Salt water _____ feet _____ feet

Casing and Tubing	Used in Drilling	Left in Well	Packers
Size			
16			Kind of Packer
13			
10	161		Size of
8 1/4	1286-11	1286-11	Depth set
6 1/2			
5 3/16			
4		204 1/2	Perf. top
2			Perf. bottom
Liners Used			Perf. top
			Perf. bottom

CASING CEMENTED _____ SIZE _____ No. Ft. _____ Date _____

COAL WAS ENCOUNTERED AT **712** FEET _____ INCHES
 _____ FEET _____ INCHES _____ FEET _____ INCHES
 _____ FEET _____ INCHES _____ FEET _____ INCHES

Formation	Color	Hard or Soft	Top	Bottom	Oil, Gas or Water	Depth Found	Remarks
Pittsburgh Coal			712	718			
Red Rock			850	910			
Little Dunkard			1249	1264			
Big Dunkard			1284	1320			
Sand			1324	1375			
Hard Lime			1442	1497			
First Salt Sand			1640	1675			
Second Salt sand			1700	1758			
Maxon sand			1780	1792			
Little Lime			1914	1926			
Pencil Cave			1926	1929			
Big Lime			1929	2014			
Big Injun sand			2014				
Gas at steel line			2022	2028-1/2			
Total Depth				2028-1/2			
							after fishing and cleaning out Jan. 4, 1917 depth 2029.

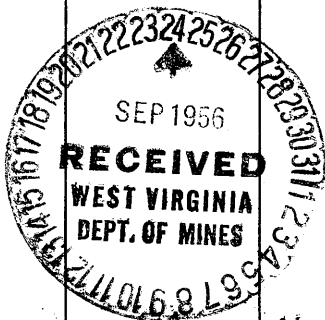

MAR 20 1917

Formation	Color	Hard or Soft	Top	Bottom	Oil, Gas or Water	Depth Found	Remarks

Date September 20, 1956

APPROVED THE MANUFACTURERS LIGHT & HEAT COMPANY, Owner

By *Walter A. Brown*
 (1956) LAND AGENT