

Latitude 39° 35'

Longitude 80° 45'

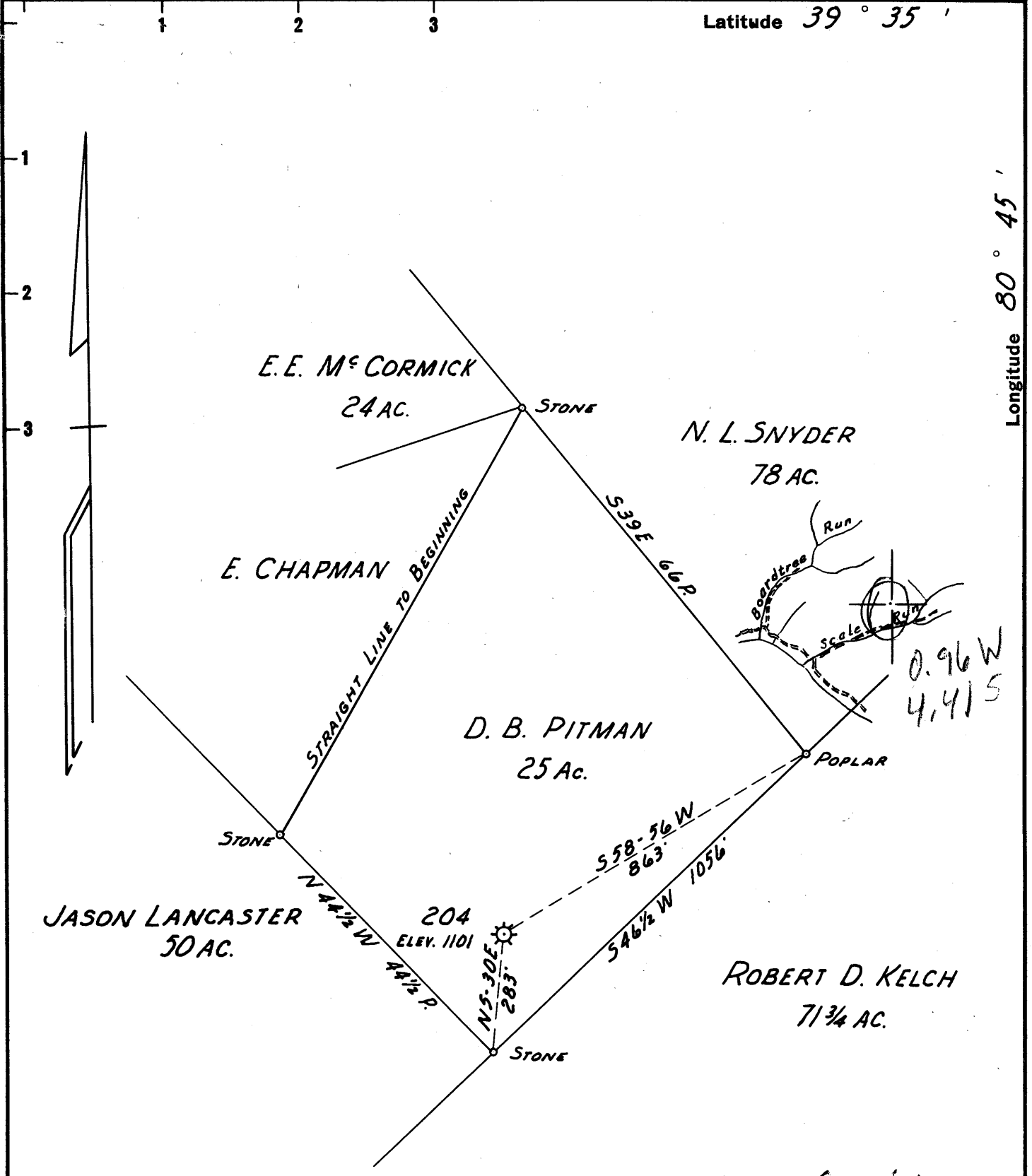

APR 10 1961

New Location   
 Drill Deeper   
 Abandonment

MAP SHEET 47 N 6 W 8 FB 1237 Pg. 12-13

Company HOPE NATURAL GAS CO.  
 Address CLARKSBURG, W. VA.  
 Farm D. B. PITMAN  
 Tract \_\_\_\_\_ Acres 25 AC. Lease No. 679  
 Well (Farm) No. \_\_\_\_\_ Serial No. 204  
 Elevation (Spirit Level) 1101  
 Quadrangle NEW MARTINSVILLE  
 County TYLER District ELLSWORTH  
 Engineer Guy H. Bradley  
 Engineer's Registration No. 2425  
 File No. \_\_\_\_\_ Drawing No. \_\_\_\_\_  
 Date DEC. 8, 1960 Scale 1" = 20P.

STATE OF WEST VIRGINIA  
 DEPARTMENT OF MINES  
 OIL AND GAS DIVISION  
 CHARLESTON

WELL LOCATION MAP  
 FILE NO. TYL-919-A

+ Denotes location of well on United States Topographic Maps, scale 1 to 62,500, latitude and longitude lines being represented by border lines as shown.

- Denotes one inch spaces on border line of original tracing.

D, B, PITMAN NO. 204 - HOPE N.G. Co. - TYL-4499-A

Make 2



780

STATE OF WEST VIRGINIA  
DEPARTMENT OF MINES  
OIL AND GAS DIVISION

Quadrangle NEW MARTINSVILLE

Permit No. 912A

WELL RECORD

Oil or Gas Well Gas

Company Hope Natural Gas Company  
 Address Clarksburg, W. Va.  
 Farm B. D. Pittman Acres 25  
 Location (waters) \_\_\_\_\_  
 Well No. 204 Elev. 1101  
 District Ellsworth County Tyler  
 The surface of tract is owned in fee by \_\_\_\_\_  
 Address \_\_\_\_\_  
 Mineral rights are owned by \_\_\_\_\_  
 Address \_\_\_\_\_  
 Drilling commenced April 20, 1899  
 Drilling completed May 25, 1899  
 Date Shot Not shot From \_\_\_\_\_ To \_\_\_\_\_  
 With \_\_\_\_\_  
 Open Flow /10ths Water in \_\_\_\_\_ Inch  
 /10ths Merc. in \_\_\_\_\_ Inch  
 Volume DRY Cu. Ft.  
 Rock Pressure ???? lbs. \_\_\_\_\_ hrs.  
 Oil None bbls., 1st 24 hrs.  
 WELL ACIDIZED No  
 WELL FRACTURED No

Casing and Tubing	Used in Drilling	Left in Well	Packers
Size			
16			Kind of Packer
13			<u>W. &amp; A.</u>
10	<u>125'</u>	<u>125'</u>	Size of <u>6 x 3</u>
8 1/4			
6 3/4	<u>2016'</u>	<u>2016'</u>	Depth set <u>2566'</u>
5 3/16			
3	<u>2885'</u>		Perf. top _____
<del>2 3/4</del> <u>3"</u>	<u>2944'</u>	<u>2944'</u>	Perf. bottom _____
Liners Used			Perf. top _____
			Perf. bottom _____

CASING CEMENTED \_\_\_\_\_ SIZE \_\_\_\_\_ No. Ft. \_\_\_\_\_ Dat \_\_\_\_\_  
 COAL WAS ENCOUNTERED AT None FEET \_\_\_\_\_ INCHES \_\_\_\_\_  
 FEET \_\_\_\_\_ INCHES \_\_\_\_\_ FEET \_\_\_\_\_ INCHES \_\_\_\_\_  
 FEET \_\_\_\_\_ INCHES \_\_\_\_\_ FEET \_\_\_\_\_ INCHES \_\_\_\_\_

RESULT AFTER TREATMENT

ROCK PRESSURE AFTER TREATMENT

Fresh Water No record Feet \_\_\_\_\_ Salt Water \_\_\_\_\_ Feet \_\_\_\_\_

Formation	Color	Hard or Soft	Top	Bottom	Oil, Gas or Water	Depth	Remarks
<u>Keener</u>			<u>2005</u>		<u>Gas</u>	<u>2020</u>	
<u>Gordon sand</u>			<u>2835</u>		<u>Gas</u>	<u>2845-55</u> <u>2855-60</u>	
<u>Total Depth</u>				<u>2855</u>			
<u>Pocket</u>				<u>2912</u>			



March 21, 1961  
*Jack Bailey*  
H. N. G. Co.

AUG 2 1961