

Latitude 39° 30'

Longitude 80° 40'

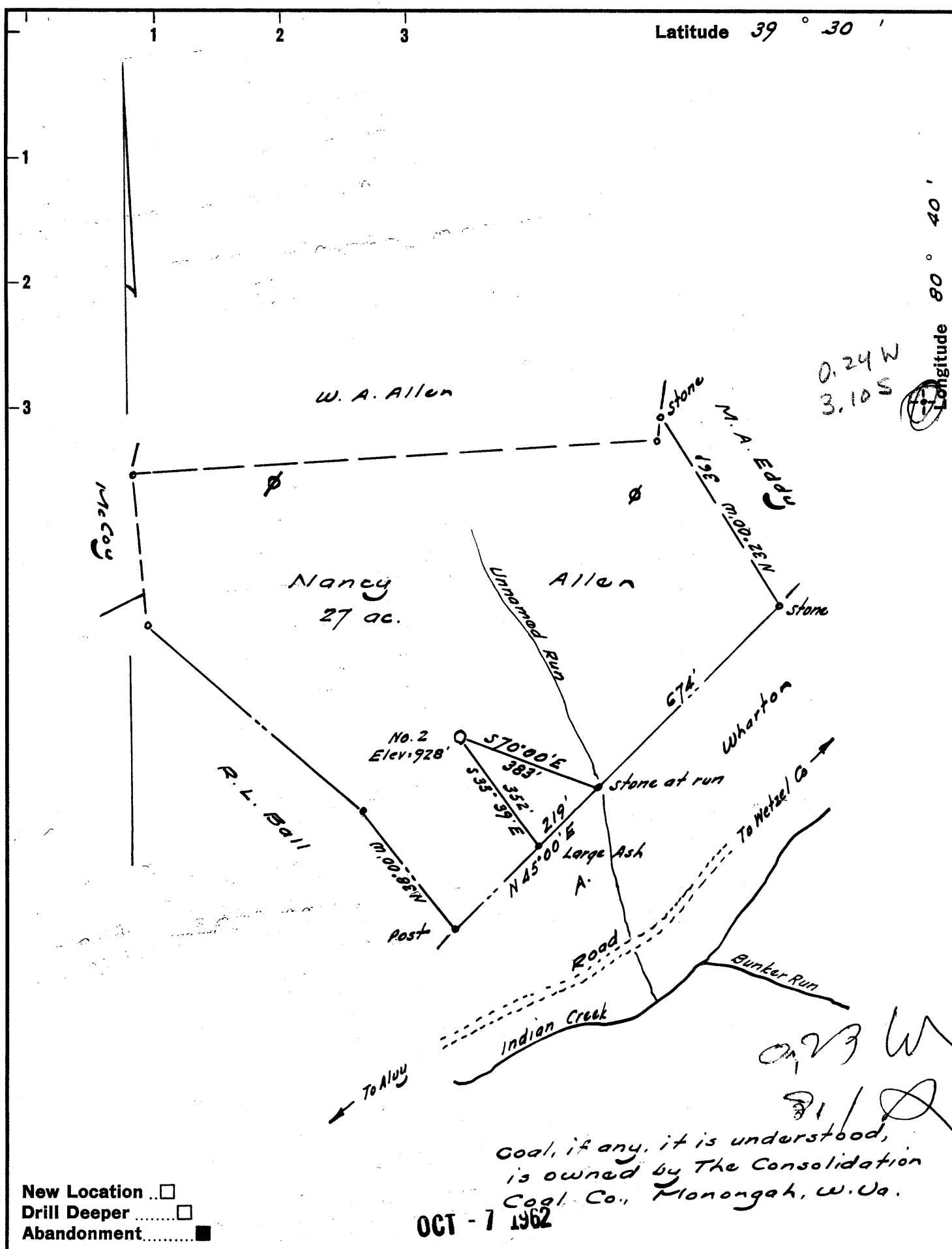

0.24 W
3.10 S

W

0.23 W
3.10 S

Coal, if any, it is understood, is owned by The Consolidation Coal Co., Monongah, W. Va.

OCT - 7 1962

New Location
 Drill Deeper
 Abandonment

Company William Cassidy
 Address 4303 Whitel Drive, Vienna, W. Va.
 Farm Nancy Allen
 Tract _____ Acres 27 Lease No. _____
 Well (Farm) No. Two Serial No. _____
 Elevation (Spirit Level) 928
 Quadrangle Centerpoint
 County Tyler District McEtray
 Engineer W. H. H. H. H.
 Engineer's Registration No. 1227
 File No. _____ Drawing No. _____
 Date Sept 12, 1962 Scale 1" = 200' = 330

STATE OF WEST VIRGINIA
 DEPARTMENT OF MINES
 OIL AND GAS DIVISION
 CHARLESTON

WELL LOCATION MAP
 FILE NO. Tyl-922-A

+ Denotes location of well on United States Topographic Maps, scale 1 to 62,500, latitude and longitude lines being represented by border lines as shown.
 - Denotes one inch spaces on border line of original tracing.

NANCY ALLEN No. 2 - WILLIAM CASSIDY - TYL-922-A