

13,600

Latitude 39° 25'

Longitude 80° 45'

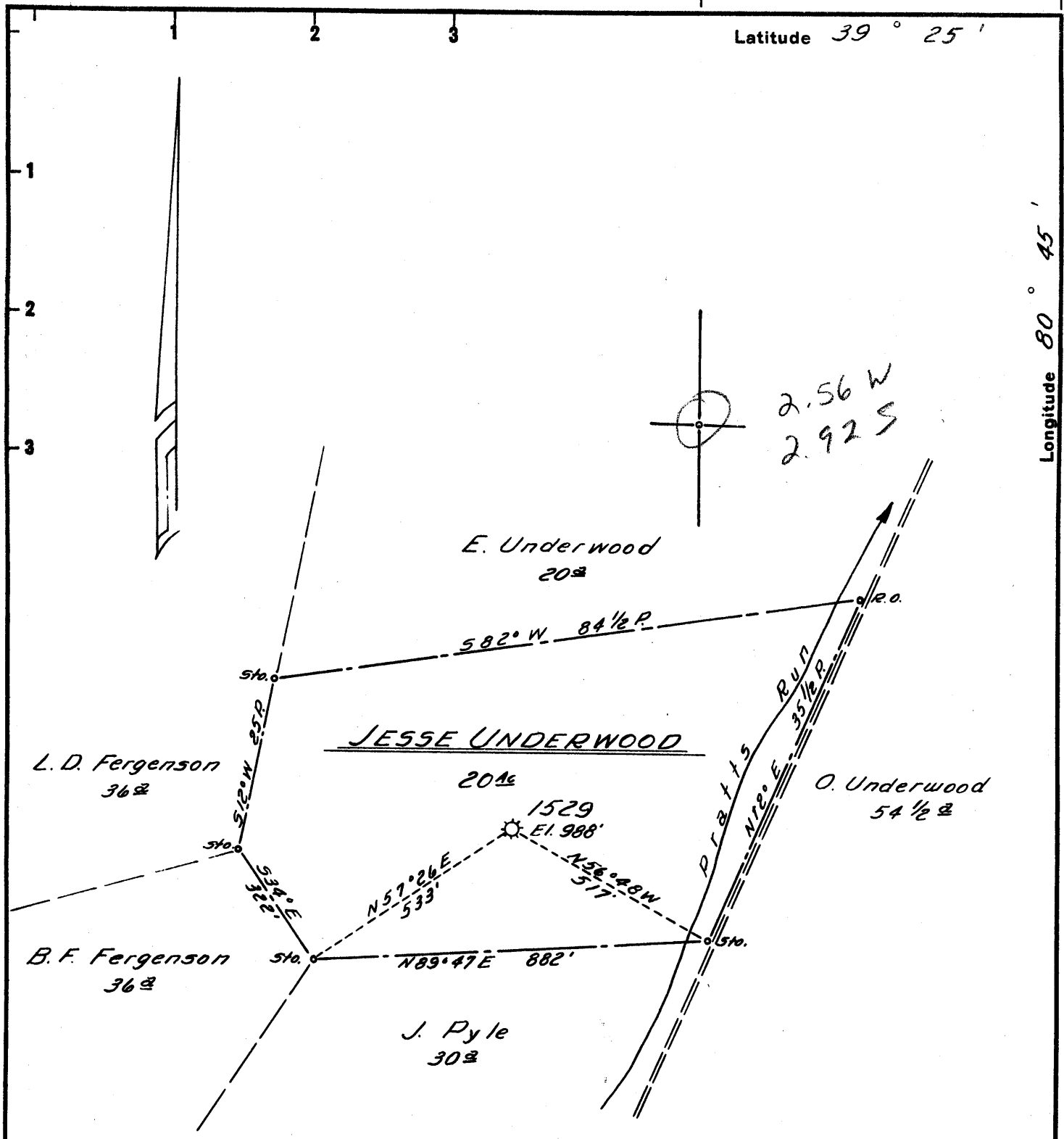

Minimum Error of Closure... 1' IN 200'

Source of Elevation... ROAD FORKS ON PRATTS RUN EL. 873

"I, the undersigned, hereby certify that this map is correct to the best of my knowledge and belief and shows all the information required by paragraph 6 of the rules and regulations of the oil and gas section of the mining laws of West Virginia."

New Location...   
 Drill Deeper...   
 Abandonment...

Map Sheet 53, 55 W 10, F.B. 1216 P. 38

Company HOPE NATURAL GAS CO.  
 Address CLARKSBURG, W.V.A.  
 Farm JESSE UNDERWOOD  
 Tract \_\_\_\_\_ Acres 20 Lease No. 5362  
 Well (Farm) No. \_\_\_\_\_ Serial No. 1529  
 Elevation (Spirit Level) 988'  
 Quadrangle WEST UNION E.C.  
 County TYLER District MC ELROY  
 Engineer Guy H. Brady  
 Engineer's Registration No. 2425  
 File No. \_\_\_\_\_ Drawing No. \_\_\_\_\_  
 Date 11-6-64 Scale 1"=20 FEET

STATE OF WEST VIRGINIA  
 DEPARTMENT OF MINES  
 OIL AND GAS DIVISION  
 CHARLESTON

WELL LOCATION MAP  
 FILE NO. TYL-942-A

+ Denotes location of well on United States Topographic Maps, scale 1 to 62,500, latitude and longitude lines being represented by border lines as shown.

- Denotes one inch spaces on border line of original tracing.