

LATITUDE 39 ° 30 '

LONGITUDE 80 ° 55 '

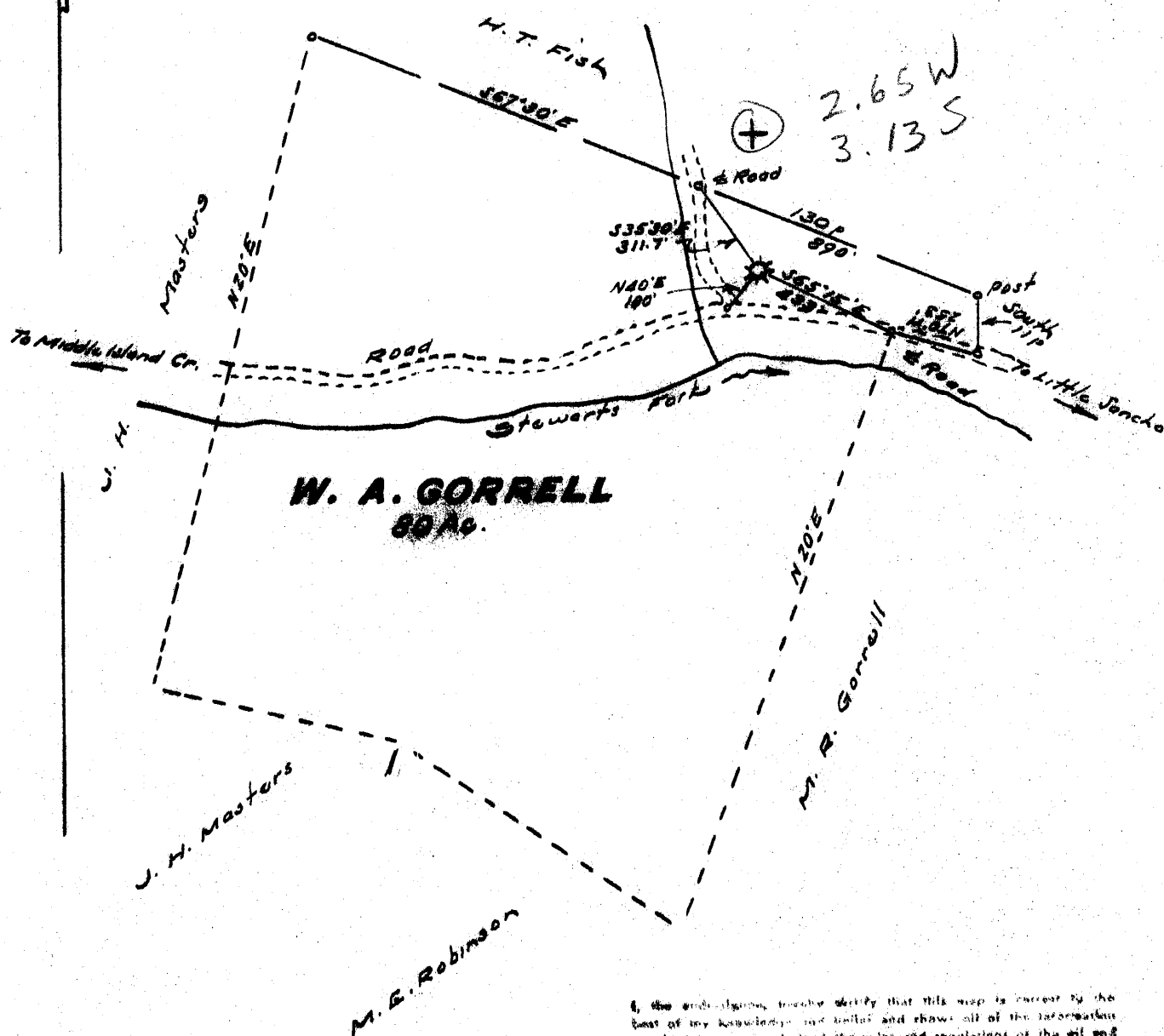

I, the undersigned, hereby certify that this map is correct to the best of my knowledge and belief and shows all of the information required by paragraph 6 of the rules and regulations of the oil and gas section of the mining laws of West Virginia.

[Signature]
E. P. No. 1227

New Location.....
 Drill Deeper.....
 Abandonment.....

Elev. ref.:- Elev. at Wick - 765'
 Error in Closure - Less than 1 in 200

Company CHARLES L. REED OIL COMPANY
 Address Route 17, Box 56A, St. Marys, West Va.
 Farm W. A. Gorrell
 Tract _____ Acres 80 Lease No. _____
 Well (Farm) No. One Serial No. _____
 Elevation (Spirit Level) 1065'
 Quadrangle West Union NW
 County Tyler District Meade
 Engineer [Signature]
 Engineer's Registration No. 1727
 File No. _____ Drawing No. _____
 Date Sept 17, 1966 Scale 1" = 300' = 495'

STATE OF WEST VIRGINIA
 DEPARTMENT OF MINES
 OIL AND GAS DIVISION
 CHARLESTON

WELL LOCATION MAP
 FILE NO. TYL - 944 - A

+ Denotes location of well on United States Topographic Maps, scale 1 to 62,500, latitude and longitude lines being represented by border lines as shown.
 - Denotes one inch spaces on border line of original tracing.