

Latitude 39° 30'

W 17,700
S 21,500

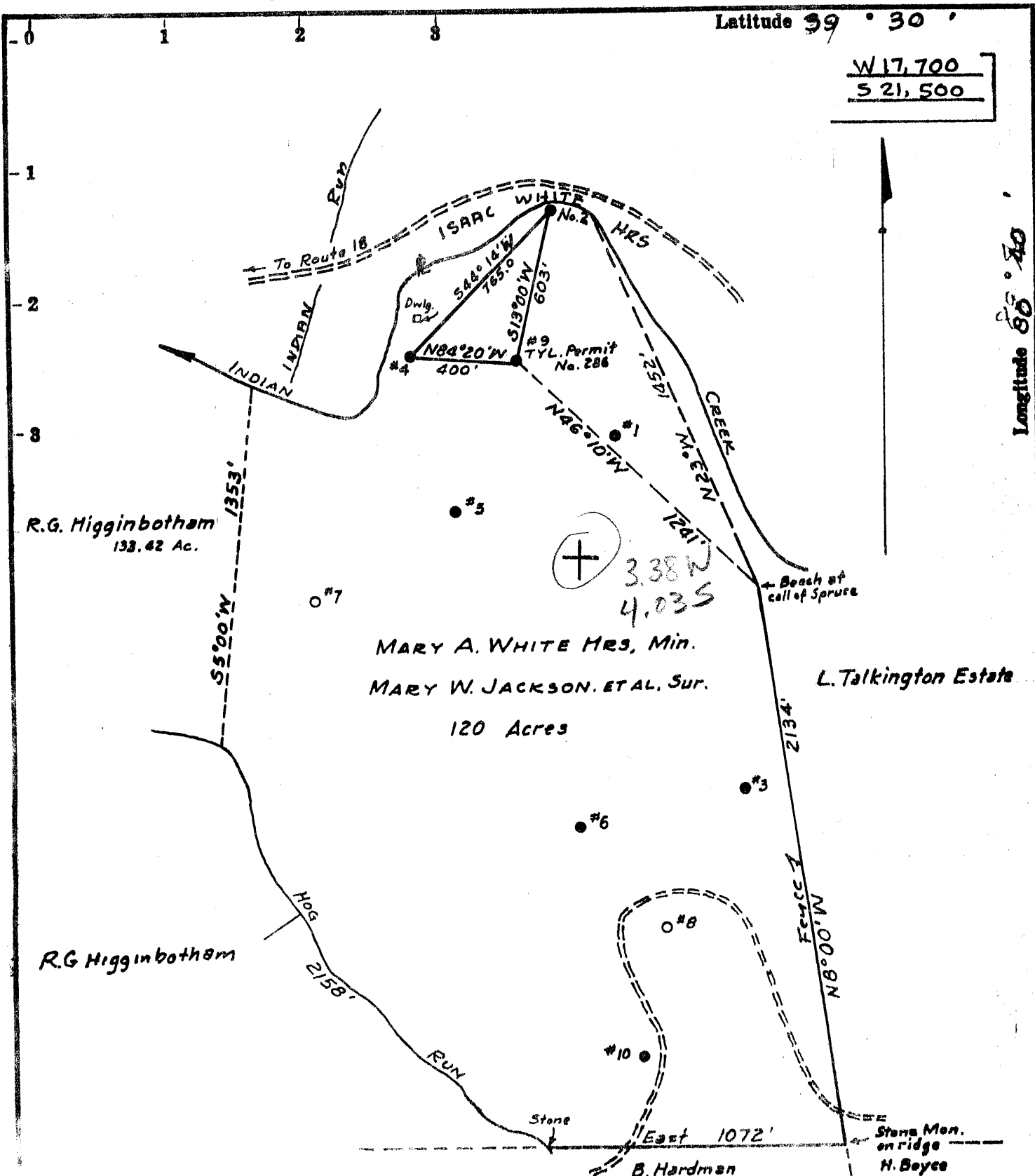

338 W
403 S

MARY A. WHITE HRS, Min.
MARY W. JACKSON, ET AL, Sur.
120 Acres

R.G. Higginbotham
138.42 Ac.

R.G. Higginbotham

- Fracture...
- Redrill...
- New Location...
- Drill Deeper...
- Abandonment...

Source of Elevation Well #9 Tyler Permit No. 286

I, the undersigned, hereby certify that this map is correct to the best of my knowledge and belief and shows all the information required by paragraph 6 of the rules and regulations of the oil and gas section of the mining laws of West Virginia.

Minimum accuracy, one part in 200

Company QUAKER STATE OIL & REFINING CORP.
 Address P.O. Box 1327, Parkersburg, W. Va.
 Farm MARY A. WHITE HRS.
 Tract _____ Acres 120 Lease No. _____
 Well (Farm) No. 2 Serial No. _____
 Elevation (Spirit Level) 770.12 C. Head
 Quadrangle Centerpoint NW
 County Tyler District M^s Elroy
 Surveyor or Engineer Arden L. Marshall Sur
 Surveyor's or Engineer's Registration No. 3
 File No. _____ Drawing No. _____
 Date Nov. 25, 1970 Scale 1" = 500'

STATE OF WEST VIRGINIA
DEPARTMENT OF MINES
OIL AND GAS DIVISION
CHARLESTON

WELL LOCATION MAP
FILE NO. TYL-952 (A)

+ Denotes location of well on United States Topographic Maps, scale 1 to 62,500, latitude and longitude lines being represented by border lines as shown.

— Denotes one inch spaces on border line of original tracing.