

W 17,250  
S 22,150

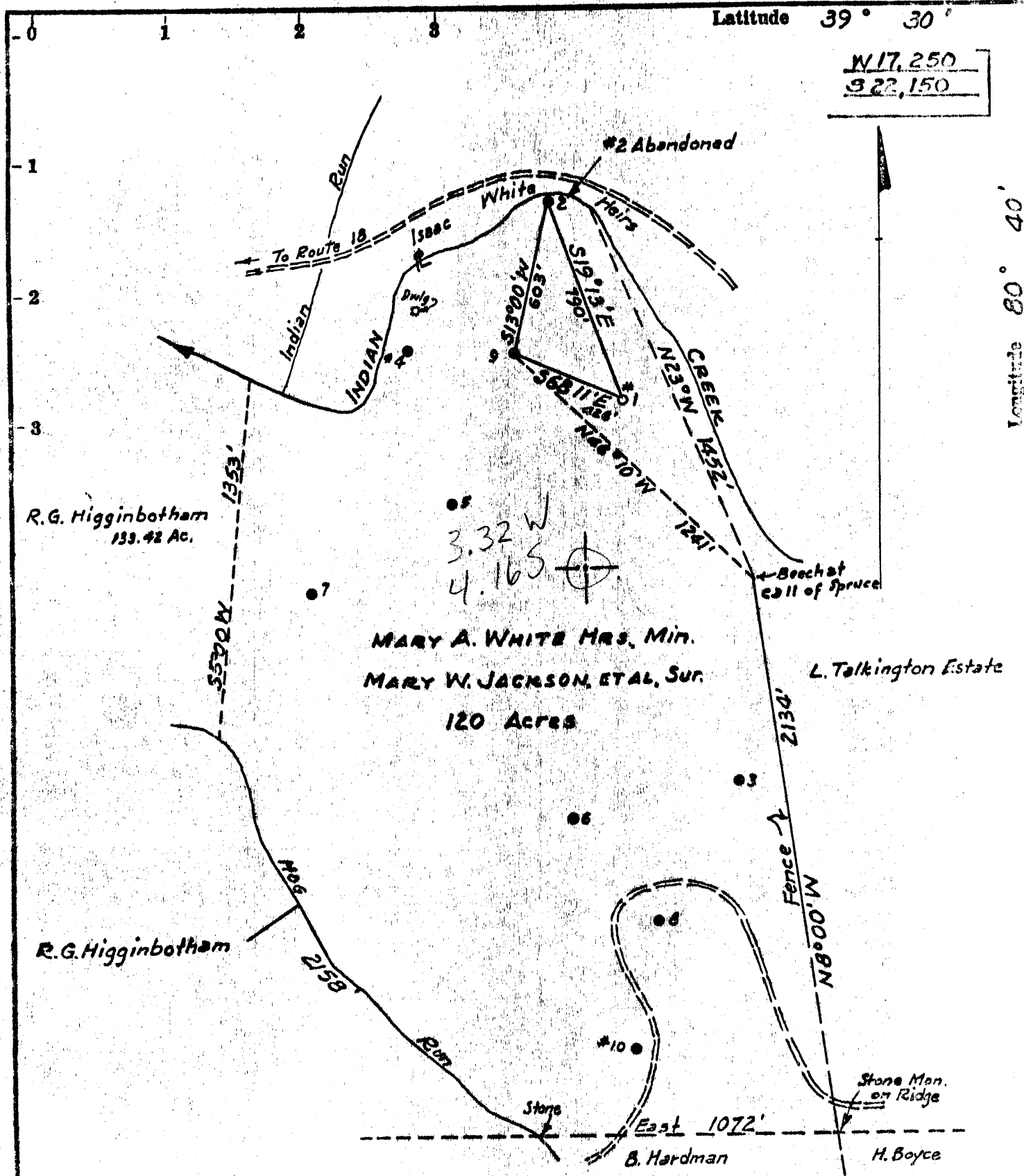

MARY A. WHITE MRS. Min.  
MARY W. JACKSON, ET AL. SUR.  
120 Acres

R.G. Higginbotham  
133.42 Ac.

L. Talkingington Estate

R.G. Higginbotham

B. Hardman

Stone Man. on Ridge

H. Boyce

- Fracture....
- Redrill.....
- New Location.
- Drill Deeper.....
- Abandonment.....  -10-27-71

Source of Elevation Well #9, Tyler Permit #286

I, the undersigned, hereby certify that this map is correct to the best of my knowledge and belief and shows all the information required by paragraph 6 of the rules and regulations of the oil and gas section of the mining laws of West Virginia.

Minimum accuracy, one part in 200

Company QUAKER STATE OIL REFINING CORP.  
 Address P.O. Box 1327, Parkersburg, W. Va.  
 Farm MARY A. WHITE MRS.  
 Tract                      Acres 120 Lease No.                       
 Well (Farm) No. 1 Serial No.                       
 Elevation (Spirit Level) 884.31 Casing Head  
 Quadrangle Centerpoint NW  
 County Tyler District M<sup>s</sup> Elroy  
 Surveyor or Engineer Arden S. Marshall Sur.  
 Surveyor's or Engineer's Registration No. 3  
 File No.                      Drawing No.                       
 Date Jan. 9, 1971 Scale 1" = 500'

STATE OF WEST VIRGINIA  
DEPARTMENT OF MINES  
OIL AND GAS DIVISION  
CHARLESTON

WELL LOCATION MAP  
FILE NO. TYL-953 (A)

+ Denotes location of well on United States Topographic Maps, scale 1 to 62,500, latitude and longitude lines being represented by border lines as shown.

- Denotes one inch spaces on border line of original tracing.