

Latitude 39° 30'

Plot 1 Loz 2 Card CSD Mflm

17600 W
27200 S

Longitude 80° 45'

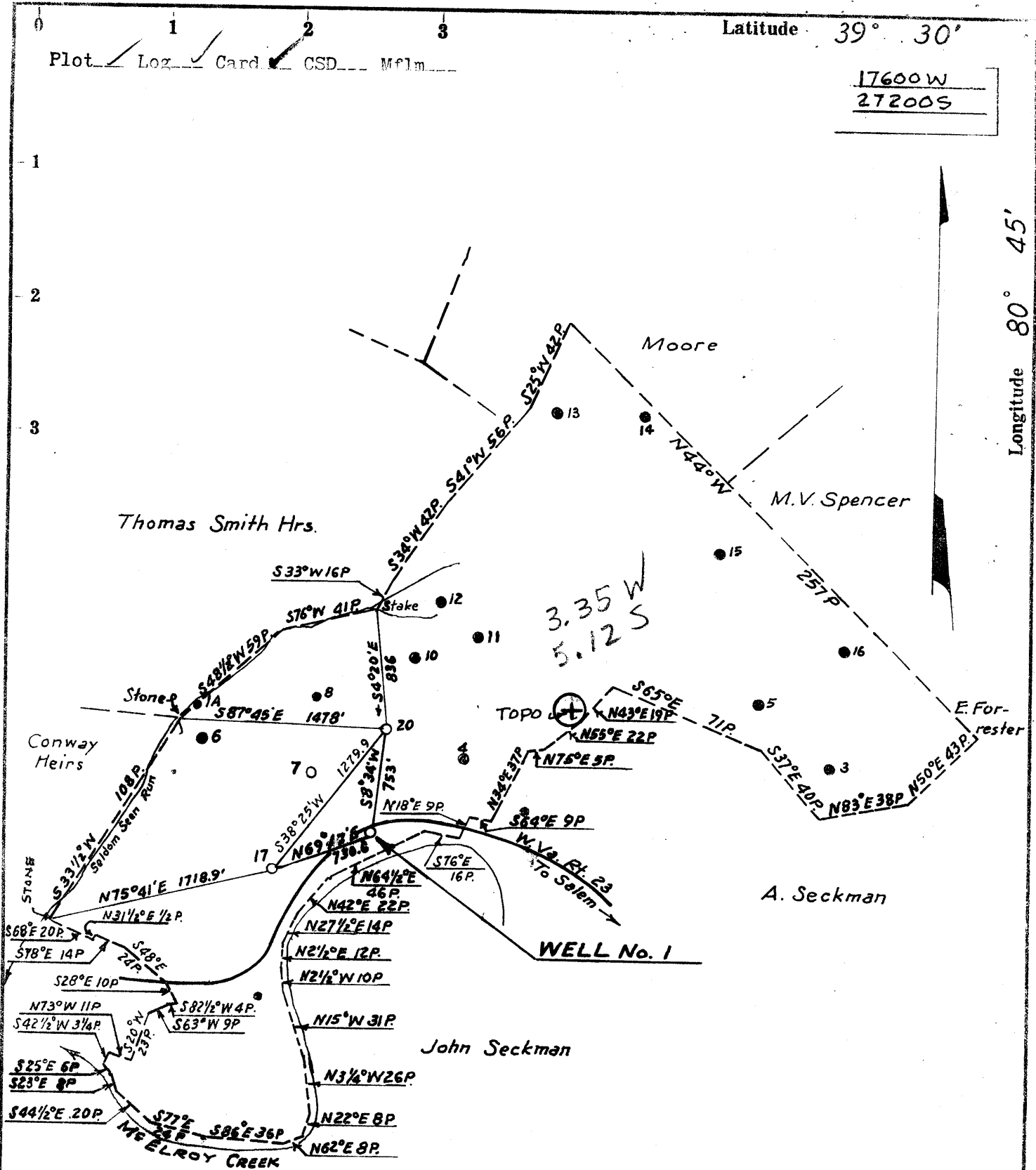

- Fracture...
- Redrill...
- New Location
- Drill Deeper
- Abandonment issued 11/22/74

Source of Elevation USCG BM No. E-135-1700 East of Well 725

I, the undersigned, hereby certify that this map is correct to the best of my knowledge and belief and shows all the information required by paragraph 6 of the rules and regulations of the oil and gas section of the mining laws of West Virginia.

Minimum accuracy, one part in 200

Company QUAKER STATE OIL REFG. CORP.
 Address P.O. Box 1327, Parkersburg, W.Va.
 Farm P. M. FURBEE HRS.
 Tract _____ Acres 316 Lease No. _____
 Well (Farm) No. 1 Serial No. _____
 Elevation (Spirit Level) 714.66 Casing Head
 Quadrangle WEST UNION NE
 County TYLER District M^S ELROY
 Surveyor or Engineer Arden S. Marshall LLS
 Surveyor's or Engineer's Registration No. 3
 File No. _____ Drawing No. _____
 Date Nov. 20, 1974 Scale 1" = 990 Ft.

STATE OF WEST VIRGINIA
 DEPARTMENT OF MINES
 OIL AND GAS DIVISION
 CHARLESTON

WELL LOCATION MAP
 FILE NO. Depl-959-A

+ Denotes location of well on United States Topographic Maps, scale 1 to 62,500, latitude and longitude lines being represented by border lines as shown.

— Denotes one inch spaces on border line of original tracing.

47-095