

11, 26, 74 *R*

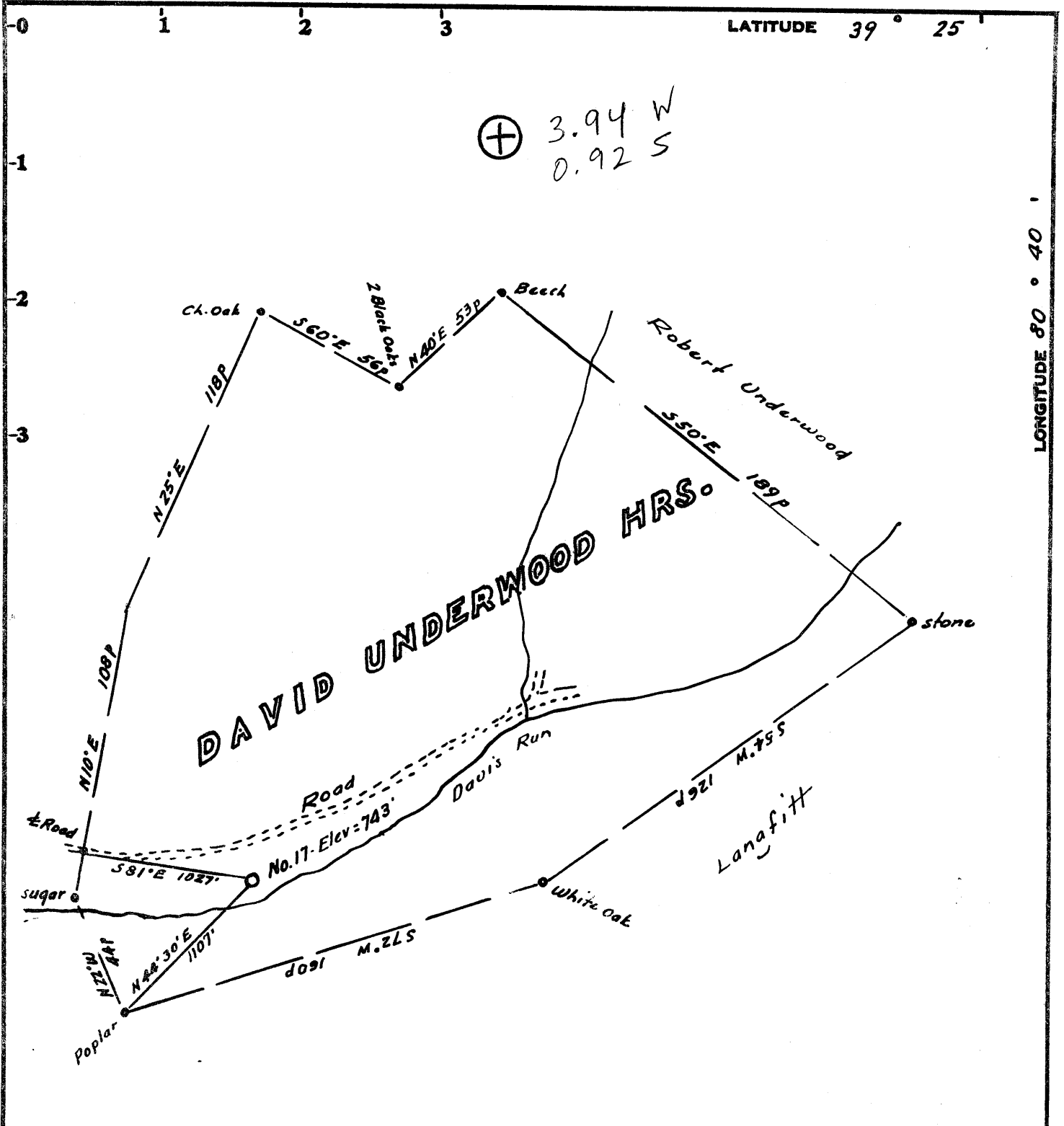

Minimum Error of Closure 1 in 200'

Source of Elevation U.S.G.S. elevation on Route 23, 1000' SE of

Davis Run = 775'

- Fracture.....
- New Location.....
- Drill Deeper.....
- Abandonment..... - 12-3-74

I, the undersigned, hereby certify that this map is correct to the best of my knowledge and belief and shows all the information required by paragraph 6 of the rules and regulations of the oil and gas section of the mining laws of West Virginia.

Signed: *[Signature]*
Squares: N S E W

Map No.

| | |
|-----------------------------|---|
| Company | ASSOCIATED MINERALS |
| Address | <u>225 4th St. Suite 4 East Parkersburg, West Va.</u> |
| Farm | <u>David Underwood's Heirs</u> |
| Tract | Acres <u>246</u> Lease No. _____ |
| Well (Farm) No. | <u>Seventeen</u> Serial No. _____ |
| Elevation (Spirit Level) | <u>743'</u> |
| Quadrangle | <u>Centerpoint WC</u> |
| County | <u>Tyler</u> District <u>McElroy</u> |
| Surveyor | <i>[Signature]</i> |
| Surveyor's Registration No. | <u>1227</u> |
| File No. | Drawing No. _____ |
| Date | <u>October 21, 1974</u> Scale <u>1" = 50 poles = 825'</u> |

STATE OF WEST VIRGINIA
DEPARTMENT OF MINES
OIL AND GAS DIVISION
CHARLESTON

WELL LOCATION MAP

FILE NO. TYLER-960-A

+ Denotes location of well on United States Topographic Maps, scale 1 to _____, latitude and longitude lines being represented by border lines as shown.

- Denotes one inch spaces on border line of original tracing. 47-095